WEATHER FORECASTS

Victoria and Vicinity—Fresh to strong south and west winds, partly cloudy, and mild, with occasional rain.

Vancouver and Vicinity—Fresh to strong south and west winds, mostly cloudy, and mild, with rain.

The Daily Colonist.

(ESTABLISHED 1858)

COLONIST TELEPHONES

Advertising	Empire 4113
Business Office	Empire 4114
Circulation	Garden 1812
Job Printing	Garden 5241
Editorial Rooms	Empire 4111
Social Editors	Empire 3311

NO. 285—SEVENTY-SECOND YEAR | VICTORIA, BRITISH COLUMBIA, SUNDAY, NOVEMBER 9, 1930 | FORTY PAGES

LARGE REWARD IS POSTED FOR TRAIN BANDITS

State-Wide Search Instituted for Five California Robbers

MAIL COACH LOOTED IN OAKLAND SUBURB

U.S. Postal Department Will Pay $2,000 for Capture of Thugs

OAKLAND, Cal., Nov. 8.—With a $10,000 reward to spur them on—$2,000 for each outlaw—peace officers of the San Francisco Bay region today spread a net which they hoped would result in capture of the five men who yesterday held up and robbed a Southern Pacific mail car of $55,700 at Nobel station, a suburb.

Oakland, Berkeley and San Jose detectives and sheriff's deputies, aided by the state department of criminal identification at Sacramento, brought into play all available modern scientific equipment to run down the robbers, who, with the bravado of the old West and the machine-like precision of latter-day racketeers, took their loot and disappeared within half an hour without injuring anyone.

CAR IS FOUND

The large blue sedan used by the robbers was found in Berkeley today near the University of California campus, where presumably it was abandoned during the night. Three excellent fingerprints on it were photographed. These prints were rushed to the state bureau of criminal identification in Sacramento to be checked with records of known criminals.

Meanwhile members of the train crew who were held at bay tried with indifferent success to identify photographs at Sacramento of persons suspected of the crime. It was the belief of Clarence Morrill, chief of the identification bureau, that the men who conducted the robbery were connected with two other robberies in the East Bay region in the last year or two.

BLAMED FOR ROBBERIES

One of these was the hold-up at McAvoy in June, 1929, in which the late Jake Fleagle was supposed to have been the leader. The other was a bank hold-up at Rodeo. In both robberies large sums of money were obtained and the men operated in a similar manner.

Taking the lead in the hunt for yesterday's bandits were the United States postal inspectors, who said the Government provided a reward of $2,000 for capture of each person participating in a mail robbery under such conditions.

UKRAINIANS TO PROTEST POLISH TERRORIST ACTS

Resolution Charges Campaign of Repression at Hands of Soldiers

PEASANTS ARE CHARGED WITH UNRULY CONDUCT

VIENNA, Nov. 8.—The United National Ukrainian Associations, at a meeting today adopted a resolution addressed to the League of Nations and the International Red Cross, protesting against alleged acts of terrorism by Polish forces in Eastern Galicia.

The resolution asserted that thousands of Ukrainians were credibly reported to be dying lingering deaths or suffering from lashings inflicted by Polish lancers and foot soldiers carrying on a campaign of repression. In some cases, the resolution said, blows up to 500 had been inflicted on peasants, who had fainted from pain.

Within the past few weeks, the resolution alleged, houses had been raised in 700 villages.

The repression, it was said, was due to Polish allegations that the Ukrainian and Ruthenian peasants were unruly and sometimes had set fire to the property of Poles in their villages.

Tytus Filipowicz, Polish Ambassador to the United States, on arriving in New York from Poland last month, denied reports that Polish raiders were scouring East Galicia. He also denied that Polish armed forces looted, flogged and taxed the peasants to prevent any attempt to gain independence.

Powerful Prince Reaches London For Big Parley

LONDON, Nov. 8.—The powerful Maharajah of Patiala, who rules 1,500,000 subjects in the most important of the Punjab states, reached London tonight with his personal suite to attend the round table conference on Indian affairs opening on November 12.

Some of India's princes have preceded him here and others are still to arrive for what should be one of the most colorful gatherings of the kind in years.

It is expected that the proceedings probably will continue at least through two months.

World Peace Plans Depend on Meeting Of League Branch

Focus of World Politics Is on Sessions of Preparatory Disarmament Commission at Geneva—Hopes to Lay Plans for General Methods of Limitation

London Naval Conference Will Be Model

By PAUL SCOTT MOWRER

(Copyright, 1930, by The Chicago Daily News Foreign Service.)

PARIS, Nov. 8.—The meeting of the Preparatory Disarmament Commission of the League of Nations at Geneva, though purely technical, is for the moment the focus of world politics. The reason is, that in the long run the term "disarmament" involves the whole question of the organization of the world for peace and the relation of all nations to one another.

It is taken for granted that in its difficult and hitherto insuperable task of laying down general methods of limitation of armaments, the League's commission will succeed. It will succeed, it is thought, because the London Naval Conference happily arrived, for all the five powers concerned, at a solution of methods of naval limitation. It is assumed that these methods will be accepted by the League's commission and that under this impetus the remaining difficulties concerning land and air limitation will also be successfully compromised.

Provided the Geneva Commission agrees on a draft convention by December 15, the League Council, when it meets in January, can fix a date for the general disarmament conference implicitly promised in the covenant of the League of Nations. This date will be either at the end of 1931 or the beginning of 1932, probably the latter. And it is in this conference rather than in the present meeting at Geneva that the main difficulties will arise—namely, the difficulties of fixing actual figures establishing for a period of ten years the relation of some fifty-four countries one to another in the matter of armaments.

Assuming that methods of naval limitation adopted at London will be accepted by all League members and by Soviet Russia, there remain certain differences respecting methods of air and land disarmament.

AIR FORCE LIMITATION

Respecting air forces, the great question is whether only military and naval planes and dirigibles should be limited, or also commercial aircraft. The present tendency is to exclude the latter category.

Regarding land forces, the main question is how to compare countries having only professional armies with countries having compulsory universal military service.

Finally, there remains the vital question of what basis of limitation should be established, whether simply a figure each country thinks proper for itself, or a ratio based on an average of various considerations, such as total population, national wealth and area, including colonies. The chances are that this question will be left over to be settled by the big disarmament conference itself.

Fire Razes Tea Rooms On Malahat

Fire of unknown origin completely destroyed the Hamsterley Malahat Tea Rooms, Mile 19, the Malahat, yesterday evening. The estimated damage is between $2,000 and $3,000. The wooden structure was built in 1921 by A. H. Pease, and at the time of the fire was operated by Mrs. John Graham. It is understood that the occupants were absent at the time of the fire and returned only to find the building razed to the ground.

U.S. RECOGNIZES BRAZILIAN GOV'T

Washington, Nov. 8.—The United States today recognized the new Government in Brazil.

The announcement of this Government's favorable attitude was made by Secretary Stimson after a conference with President Hoover.

The present Government of Brazil came to power by a coup which overthrew the administration of Washington Luis.

TWO BROKERS CONVICTED BY ASSIZE COURT

Malcolm Stobie and J. F. Forlong Are Found Guilty of Conspiracy

TO APPEAL VERDICT; G. DRAPER ACQUITTED

TORONTO, Nov. 8. — Malcolm Stobie and J. F. Forlong, stockbrokers, were found guilty on two counts of conspiracy to defraud the public by a jury, under Mr. Justice Jeffrey, at the Criminal Assizes today.

Gordon Draper, third stockbroker facing similar charges, was acquitted.

Notice of appeal was immediately filed.

Draper was remanded on $40,000 bail to await trial of the third charge, that of "bucketing." Stobie and Forlong were remanded in custody for sentence.

The case went to the jury this afternoon, following addresses by defence counsel and by W. N. Tilley, K.C., special Crown prosecutor.

ADDRESSES JURY

His Lordship, in his address to the jury, asked them to put public sentiment, and the fact there was a stock crash, out of their minds. So far as the conspiracy charge was concerned, it was not necessary to prove a meeting or an observed agreement, he said. Positive evidence of agreement of two or more persons to do an unlawful act was hard to get.

He recalled the Crown prosecutor's statement the accused were short $7,500,000 to their customers and were practically indebted to their customers to that amount.

R. S. Robertson, K.C., spoke in defence of Malcolm Stobie. He declared the Crown had given a distorted view of the case.

GIANT GERMAN PLANE STILL AT AMSTERDAM

AMSTERDAM, Nov. 8.—The German flying boat DO-X took on 10,000 litres (about 2,642 gallons) of motor fuel today in preparation for a probable start toward Southampton at 9:30 o'clock tomorrow morning.

Final decision to hop off on another lap of a projected flight to America will be deferred, however, until weather reports are studied in the morning.

The present plan of the flight sponsors is to go from Southampton to Bordeaux after spending two days in the English port.

The twelve-motor seaplane is unlikely to reach Lisbon—where the final start for New York will be made—before November 15, as Dr. Claude Dornier, builder of the aerial giant, wishes to remain long enough in Spain to permit army and navy officers to study the DO-X. It is understood, therefore, that the flight from Lisbon to the Azores, and on toward New York, will be fairly late in November.

News Items in Brief

PRINCE MAY FLY

LONDON, Nov. 8.—Reports were current tonight that the Prince of Wales plans to make a short flight in the German seaplane DO-X when it reaches Calshot, near Southampton.

CHURCH IS BURNED

KAMSACK, Sask., Nov. 8.—Royal Canadian Mounted Police are investigating a fire which destroyed a twenty-two-year-old Greek Catholic church in the Hampton district, seven miles south of Mikado, Sask.

WILL SEEK NEW RECORD

HAVANA, Nov. 8.—Captain Frank Hawks said tonight he would leave Curtiss Airport at 7 o'clock tomorrow morning for New York City and hoped to cover the distance in seven hours. The aviator flew here Friday from New York in nine hours and twenty-one minutes—a new record.

CORK PLANT BURNS

BALTIMORE, Md., Nov. 8.—An explosion at the plant of the Crown Cork & Seal Company this afternoon was followed by flames which enveloped a storage shed and other property and threatened the destruction of cork valued at from $750,000 to $1,000,000.

RECOGNIZES BRAZIL GOV'T

RIO DE JANEIRO, Nov. 8.—Announcement was made tonight that Great Britain has recognized the provisional Government set up following the recent revolt in Brazil.

POLICE STATION BOMBED

KARACHI, India, Nov. 8. — A bomb was thrown at the city police station last night. It exploded harmlessly. This is the third bomb throwing within the last month.

STREET CAR KILLS TWO

CINCINNATI, Nov. 8.—Two boys were killed and three others injured when a runaway street car crashed into a motionless automobile here today.

JAIL BREAK STOPPED

CHANDLER, Okla., Nov. 8—A jail break by four prisoners from the Lincoln County jail ended today in the fatal shooting of Jim Hapgood, alleged holdup man, by Sheriff Ted Mears, and the capture of two other fleeing prisoners.

To Be Unveiled Tuesday

A NEW portrait of His Majesty the King will be unveiled on Armistice Day at the British Commonwealth Club of New York by the British Ambassador to the United States. Photo shows the portrait and Gerald Hudson, the artist.

Amateur Leaders Balk at Rating Miniature Golfers

"Peewee" Game Is Classed With Horseshoe Pitching—Tournament Entrants Will Have No Fear Being Ranked as Professionals

With a free mind, the citizenry now can indulge in "peewee" golf, as the result of action taken by the Amateur Athletic Union of Canada, in annual meeting at Vancouver, according to word received here Saturday night. Rather, it was lack of action that settled the point—namely, does a person competing in miniature golf competitions for cash prizes jeopardize his or her amateur standing.

This point has been the cause of much concern among amateur athletes, for it is the rule of this august body that one accepting a cash prize or remuneration for competition in athletics becomes a professional, and as such is barred from amateur competition of any kind.

When the question was raised at the A.A.U. meeting, the matter was skillfully dealt with, apparently, for miniature golf, according to the reports, was classed with horse-shoe pitching. The inference was that horse-shoe pitching is not a sport, not being governed by the rules and regulations of the A.A.U. Therefore it was decided that participation in "peewee" golf contests also was not an athletic sport, and therefore was not governed by the rules and regulations which distinguished between the amateur and professional.

Joy now reigns in the camps of local exponents of the "Royal and Ancient Game" on Lilliputian scale. With the ardent enthusiasts of horse-shoe pitching no fears of amateurism or professionalism can now crop up to mar the arrangements for tournaments.

SIX INJURED IN MUTINY ON SHIP

Engine Room Officers Attacked by Chinese and Lascar Crew

POLICE END TROUBLE

NEW YORK, Nov. 8.—The Chinese and Lascar crew of the British freighter, Iris Bank, mutinied and attacked three engineers as the ship lay at its Brooklyn berth today.

Six men were injured and Second Engineer John Morton was taken to a hospital with serious head injuries. Police broke up the mutiny.

The Iris Bank, a motorship of 3,000 tons, owned by Andrew Weir, of London, was scheduled to sail for Oriental ports at noon. Shortly before that time Captain Ernest Blackmar went ashore, and the crew, enraged at what they considered discrimination in food rations, crowded into the engine-room where Chief Dean, Henry Jessy, first assistant, and Morton were at work, and attacked them.

Three of the crew were knocked unconscious before the engineers were overwhelmed. A police riot squad stopped the fighting. There were forty in the crew.

The ship sailed later in the day after the crew had promised to cause no further trouble. It was not known what disciplinary steps would be taken. Her next port of call is Yokohama.

POLICE START MAN HUNT FOR BANDITS

PRINCE ALBERT, Sask., Nov. 8.—Heavy brush country surrounding the village of Paddockwood, thirty miles from here, is the scene of an intensive man hunt by Royal Canadian Mounted Police officers and a citizens' posse.

Four bandits raided the store of D. L. Katz, of Paddockwood, last night, and escaped with a sum of currency and some merchandise after firing several shots, which went wide, at Katz and his son.

Royal Canadian Mounted Police were called from Prince Albert, and two of the bandit quartette were soon cornered and arrested. Others had made good their escape into the woods. Darkness prevented further search, but today it was taken up again.

MOTHER AND CHILDREN DIE

ELIZABETH CITY, N.C., Nov. 8.—A mother and her three children were burned to death today in a fire which destroyed their Dare County home. The dead are: Mrs. Ella Barnett, her two small daughters, and her son, Ho

No Offer Made to Build Alaska-Yukon Highway for B.C.

A REPORT that Los Angeles and San Francisco interests, in conjunction with an oil company, had offered to defray all expenses in the erection of the highway from Hazelton to Alaska-Yukon territory in return for concessions along the route was officially denied by Premier Tolmie yesterday. No offer of this character had been received, said Dr. Tolmie.

FLEEING BANDIT SHOT BY CITIZEN

Was Captured After Bank Robbery When Auto Tire Went Flat

LOCKED THREE IN VAULT

BENTONVILLE, Ark., Nov. 8.—A robber who held up the Bank of Lowell, near here, this afternoon, was shot and wounded by a civilian as he fled from the bank with $1,200 and later was captured when a tire on his automobile went flat.

The robber, a man of about twenty-five, was brought to Bentonville jail where he chatted freely with officers but refused to give his name. Physicians who treated a gunshot wound in the vicinity of his heart said he probably would recover.

H. J. Austin, acting cashier at the bank, was listening to the bank's radio with Clifton Smith when the robber entered and drew two pistols. He demanded all the currency in the bank, wrapped it in a white dress shirt and forced Austin and Smith into a vault, together with Guy Naik a customer who entered as the robbery was taking place.

W. H. Cowan, a rural mail carrier of Lowell, saw the robber's entry. When the robber left the bank Cowan fired, hitting the robber over his heart.

GOOD WILL TO BE KEYNOTE OF FETE

NEW YORK, Nov. 8.—American good will toward the British Commonwealth of Nations will be the keynote of a dinner to be given November 25 by the English-Speaking Union of the United States to Great Britain's ambassador, Sir Ronald Lindsay. Official representatives of the several British Dominions have been invited. John W. Davis, former American ambassador in London and now president of the union, will preside

New Clue of Lost Plane Is Found at Northern Cannery

Renahan's Machine Reported Seen Within Thirty Miles of Prince Rupert — Two R. A. F. Pilots Ordered to Join Search Party—Three Ships Will Leave Vancouver Today

Seattle Interests Ask U.S. Navy for Aid

VANCOUVER, Nov. 8.—In sight of Prince Rupert—as an airman views distance—Robin "Pat" Renahan, flying from Vancouver to the Northern British Columbia port, disappeared about dark on October 28. Definite location of Renahan within striking distance of his objective was made this afternoon by Anscel Eckmann, pilot of an Alaska-Washington Airways plane, which has been searching the coast for the missing Vancouver aviator.

Eckmann, in a telegram from Prince Rupert late this afternoon to Richard Goss, president of the British Columbia Packers, Ltd., announced that Renahan was seen flying low past the Oceanic salmon cannery, Skeena River, at dusk on October 28.

WAS SEEN FROM CANNERY

This cannery is owned by the British Columbia Packers, and the Renahan plane was observed slipping past the packing plant wharf in the direction of Prince Rupert. The cannery watchman was given as authority for the information.

Oceanic cannery is situated thirty miles south of Prince Rupert. When Renahan, who was accompanied by Frank Hatcher, of Seattle, and Sam Cleif, prospector, left Vancouver on the morning of October 28, he declared that he expected to reach Prince Rupert that night.

At 5:20 o'clock on the afternoon of that day Renahan was reported passing Butedale, ninety-six miles south of Prince Rupert. Judging by the time Renahan was making, he should have been in the vicinity of the Skeena River as darkness was falling.

WILL SEARCH AREA

With the definite statement of the cannery watchman to go by, search for the Renahan plane and its occupants will now be rigidly prosecuted within the area between the Skeena and Prince Rupert.

Renahan was on his way north to undertake search for Capt. E. J. A. Burke, who disappeared on October 11 while en route from Liard River to Atlin.

Meanwhile systematic search for the six aviators missing with Burke and Renahan has been instituted by a committee of aviation interests in this city, following a meeting held Friday evening.

PLANES ORDERED OUT

On instructions from Ottawa, Flight Lieut. F. V. Beamish, officer commanding the Jericho Beach air station, has ordered two R.C.A.F. seaplanes at Comox Lake to proceed at once to Prince Rupert to join the search for Capt. Robin Renahan's missing plane.

Flight Lieut. L. H. Phinney and Flying Officer C. R. Dunlap are the pilots. Other members of the crews are Sergt. A. H. Warner, Corp. W. C. Atwood and Corp. M. Squire.

Three planes will leave for the North by way of Prince George tomorrow morning. A Fleetster and a Fairchild, owned by Pacific International Airways, equipped with wheels and carrying skis, will leave from the Lulu Island airport. Mr. and Mrs. Edward A. Lowe, head of the company, and Miss Jean Boyd, of San Francisco, will fly in the Fleetster, which will be piloted by W. J. Barrows. Harry Blunt will fly the Fairchild.

Air Land Manufacturing Co.'s Junkers seaplane will be flown by R. I. Van Der Byl, with whom will go W. A. Joeras and T. A. Cressy.

NAVY PLANES MAY GO

Seattle aviation interests have requested United States authorities to authorize the sending of three navy planes from San Diego to assist in the search.

In addition to the flying machines a large number of vessels will comb the coast, particularly around the mouth of the Skeena River, for Renahan and his companions.

Government fisheries patrol vessels are taking part in the operations, as well as the boats of the Provincial Police and of many fishermen.

SHIP FOUNDERS IN HIGH SEAS; CREW IS LOST

Lumber Schooner Brooklyn Turns Over and Sinks on Bar

WAS AT ENTRANCE TO EUREKA HARBOR

EUREKA, Cal., Nov. 8. — The coastguard lifesaving station here tonight reported the steam lumber schooner Brooklyn turned over and sank while crossing Humboldt bar at the entrance of the harbor, late today. It was believed the seventeen men of her crew were all drowned.

The water was extremely rough over the bar, the coastguard said, and apparently the lumber schooner was struck by a large wave and turned over. The coastguard sent boats to look for bodies of the seamen.

The Brooklyn is owned by the Bayside Steamship Company, of San Francisco and Eureka, and carries lumber between those ports. Capt. T. T. Tuszesson, San Francisco, was skipper of the craft.

The Brooklyn was hit simultaneously by two mountainous waves, the coastguard said, blew her whistle, and within five minutes had sunk. Several Humboldt Bay fishing boats and coastguard lifesaving boats were searching for bodies, but none had been found an hour after the ship sank.

The vessel had a net tonnage of 216.

Man Killed When on Way To Hospital

PORTLAND, Nov. 8.—Thomas L. Reid, thirty, Bakersfield, Cal., was killed here today when the car in which he was being taken to Portland hospital from Roseburg crashed into a telephone pole.

Arnold Rodley, Roseburg, driver of the car, went to sleep at the wheel of the automobile after an all-night drive through fog and mist. He was treated for bad cuts about the chin.

Reid was taken ill while working on a broken-down truck south of Roseburg. He asked Rodley to drive him to Portland. The drive started at 11 o'clock last night, and the hum of the fast motor and the strain on keeping his eyes on the road lulled Rodley to sleep.

GENERAL BLISS SUCCUMBS

WASHINGTON, Nov. 9.—General Tasker H. Bliss, war-time chief of staff, and active in the army for fifty-six years, died early today at Walter Reed Hospital. He was seventy-six years old.

Claims Victoria Missing Opportunities in China

"British Columbia is missing a wonderful opportunity in China," declared Henry I. Baylis, of Shanghai, who is spending some time in visiting Victoria and Vancouver Island. "Political changes, constant war and community turmoil, together with the possible loss of extraterritorial rights enjoyed by Europeans, are driving the white population out of the country," Mr. Baylis explained. "This fact should be seized upon by British Columbia, and especially by Victoria and communities on Vancouver Island. The attractions of this wonderful city and Island should be made known in China. Many of the British residents in Shanghai and Tientsin are well to do. They are looking for new homes.

VICTORIA NOT KNOWN

"This marvelous city of yours is just across the Pacific from China, and yet you are not known. California, Australia and New Zealand are looked upon as the places to which to emigrate on leaving China, because those places draw attention to their attractions. You do not. If you will go after the business properly you can bring to your shores a very desirable class of persons, mostly of independent means."

A Canadian himself, Mr. Baylis has lived for a considerable time in the Orient, where he is engaged in electrical engineering. He has travelled extensively throughout the world, although still a young man, and asserts with emphasis that Victoria makes a stronger appeal to him than any other spot he has visited.

FEAR WINTERS HERE

The general impression in the clubs of Shanghai and Tientsin, he says, is that Victoria is a place where the Winters are long and the snow deep. The fame of the city as a place of rose gardens, he says, has reached the Orient, but the idea has spread there that such beauties denote a splendid Summer. It is the fine, mild Winter weather of Vancouver Island that should be stressed, as well as the other attractions of the locality, he says. Much, too, could be made of the exceptional educational facilities, the healthfulness of the climate, the types of homes, country scenery, yachting, fishing and hunting advantages of this coast, he declares.

In the opinion of Mr. Baylis, a definite programme to attract wealthy residents of the Orient to locate here would result most beneficially to Vancouver Island and British Columbia generally

MANY CITIES MENACED BY HIGH WATERS

Thames, Seine and Oder Rivers Overflow Banks Along Their Courses

LIFE AND PROPERTY LOSS IS THREATENED

Basement Dwellers Warned to Vacate—Traffic on Seine Halted

LONDON, Nov. 8.—The sluggish Thames, swollen by persistent rains, threatened the low-lying sections of London tonight; the Seine, overflowing her banks, was causing concern in Paris; the River Oder was higher at Frankfort than at any time since 1854, and throughout Central Europe authorities were vigilant to prevent loss of life and property by menacing floods.

Not since the Winter of 1929, when melting snows sent flood waters pouring through France, Germany, Belgium and the Balkans, has the danger appeared so real as now in the wake of the terrific gales which swept England and the Continent last week.

At high tide today the Thames rose to its highest level since the disastrous floods of 1928, and at Putney and Rotherithe the river overflowed. Basement dwellers were warned to be ready to evacuate quickly. The next high tide will come tomorrow afternoon.

RIVER TRAFFIC STOPPED

PARIS, Nov. 8.—Flood waters from the swollen Seine were reported seeping into the underground tracks of both the Orsay and Invalides Railway stations tonight, and the prefect department of the Seine issued instructions that police and firement were to take all precautionary measures enacted after the disastrous floods of 1910 and 1924.

Al traffic on the river is stopped, wharves are under water on both sides of the stream and at some points pumping stations began to operate this afternoon.

TO CARRY DATA ON EXPORTS TO GREAT BRITAIN

F. P. Burden, M.P.P., Is Making Special Study of Trade Openings

GOES WELL EQUIPPED ON B.C. CONDITIONS

F. P. Burden, former Minister of Lands in the Tolmie Cabinet and member for Fort George, was in the city yesterday, to confer with the Government in preparation for assuming the office of British Columbia Agent General in London.

When Mr. Burden goes to London he will be armed with data on all classes of British Columbia commodities available for export to the United Kingdom and equipped with the results of a special study he is making of British Columbia timber products, it was stated yesterday by Premier Tolmie.

While no date has yet been fixed for his departure, Mr. Burden is rapidly getting his material into shape, and will leave within the next few weeks, it is expected. In addition to the special survey he is making, Mr. Burden has an extensive knowledge of every section of the province, gathered in an extremely able and active career on the Coast.

STORM IN NORTHERN B.C. HAS DIED DOWN

Moderate Southeast Gales Which Blew Early Yesterday Subsided in Evening

Storm-tossed seas in the Straits of Georgia and Juan de Fuca, Puget Sound and the West Coast had subsided early yesterday afternoon, and as nightfall approached the moderate storm which was crossing the northern part of British Columbia had died down, according to information received last night from F. Napier Denison, director of the meteorological station on Gonzales Heights.

The centre of the storm was at Prince Rupert, where southeast gales were blowing moderately. Storm signals were hoisted here, as well as at Esquimalt, Vancouver and Nanaimo. These, however, will be removed this morning.

The exceptionally high tide, coupled with the gales, was responsible for the water breaking over the Dallas Road seafront yesterday afternoon. As far as can be ascertained, no damage resulted from the gales.

YOUTH CRASHES TO DEATH IN AIRPLANE

WARWOOD, W. Va., Nov. 8.—Alfred Hundt, nineteen, of Warwood, crashed to his death tonight in an airplane that was given to him as a birthday present six weeks ago.

The youth was seeking hours of night flying, looking to a position as an air mail pilot

Genuine Bargains for Tuesday
At the
GREAT READJUSTMENT SALE
ROYAL SHOE STORE
636-638 YATES STREET

Your Prescription
will be carefully compounded of the purest ingredients and by qualified Pharmacists, if left with us. Our dispensing department has filled over 425,000 new prescriptions, which is a proof of our accuracy and dependability. Phone orders from your doctor are delivered promptly.
THE OWL DRUG CO., LTD.
Campbell Building, Fort and Douglas — Prescription Specialists — W. H. Bland, Mgr. — G arden 2112

Clover Hay! Clover Hay!
Island-grown clover hay—something with a heart in—fine for cattle or goats. Supply is limited.
G arden 2711 **SYLVESTER FEED CO.** 760 Yates St.

We Now Have the New Canadian General Electric Studio Lowboy
Model T-41 ..... $185.00 Complete
Has 7 tubes, 4 of which are screen grid.
H. D. MAINWARING & CO.
615 FORT STREET G-7821

Increased returns
Widespread investment connections enable The Canada Trust Company to secure a higher average rate of interest upon estate funds than the average individual executor or trustee could obtain. And The Canada Trust Company's fee for administering an estate is no more than would be allowed an individual executor. The fee—in either case—is fixed by the Court.
Ask our officers about this important matter. There is no obligation.
The CANADA TRUST COMPANY
"Faithful, permanent and impartial"
Victoria Advisory Board
Sir Frank S. Barnard, Lindley Crease, K.C., S. H. B. Ker, J. E. Wilson
H. B. HUNTER, Manager
1205 Government Street Victoria, B.C.

PRINCE CHARLES EDWARD'S LIQUEUR
Have you tried Drambuie—the distinguished and altogether delightful Liqueur from Scotland? Made from the original recipe of the Stuart prince. A world-wide favorite—now sold in Canada for you.
DRAMBUIE
This advertisement is not published or displayed by the Liquor Control Board or by the Government of British Columbia.

V.C.'S AT TORONTO TO HOLD ANNUAL DINNER

TORONTO, Nov. 8.—Canadian holders of the Victoria Cross will inaugurate a unique Armistice Day memorial gesture here tonight when they gather for the first of a series of annual dinners which will continue as long as any of the holders survive.

The holders of the Victoria Cross here are Lieut.-Col. W. A. Bishop, Lieut. Walter Rayfield, Lieut. S. S. Rutherford, Colin Barron, Tommy Holmes, Capt. B. H. Geary and H. H. Robinson. The wives of these men will also be present at the dinner.

Piles Go Quick
Without Salves or Cutting
Thousands of Pile sufferers have learned that quick and permanent relief can only be accomplished with an internal medicine. Neither salves nor cutting remove the cause.
Bad circulation of the blood in the lower bowel causes piles. The veins are flabby, the bowel walls weak—the parts almost dead. To end Piles an internal medicine must be used to stimulate the circulation and strengthen the affected parts.
Dr. J. S. Leonhardt was the first to discover a real internal Pile remedy. He called his prescription HEM-ROID, and prescribed it for 1,000 patients with the marvelous record of success in 960 cases, and then decided every Pile sufferer should be able to get HEM-ROID from their own druggist with a rigid money-back guarantee.
Dr. Leonhardt's prescription has a wonderful record of success right in this city, and MacParlane and Vancouver Drug Stores invite every Pile sufferer to try HEM-ROID and guarantee to refund the purchase price if it does not end all Pile misery. (Advt.)

Batchelor's Cash and Carry
THREE STORES
PEOPLE'S CASH ..... Yates Street
SELF SERVICE ..... Douglas Street
POPULAR ..... Douglas Street
Closed All Day Tomorrow (Monday)

SOLID QUEBEC TURNS TOWARD CONSERVATIVE

Duranleau Declares Province Realizing Bloc Against Best Interests of People

DEVELOPMENT POLICY OF BENNETT PRAISED

"The result of the recent general election which returned R. B. Bennett to power with such a handsome majority possesses this major point of interest to my province, namely, that Quebec has at last come to a realization that the solid bloc is against her best interests." This is the opinion expressed by the Hon. Alfred Duranleau, Minister of Marine, who left Victoria yesterday after a visit of some days' duration.

"I believe," he says, "that by the time the next Federal election comes round Quebec will do even better. It has now come into line with the rest of Canada. Its viewpoint is broadening. It recognizes the statesmanship of Mr. Bennett and will give him increasing support. His policy of conserving the resources of the Dominion for the development of our own people has made a special appeal to French-Canadians."

FULFILLS PROMISES

Mr. Duranleau says that the new Cabinet at Ottawa is a harmonious family. It has given the utmost backing to Mr. Bennett in his task of carrying out his pre-election promises. "It is in this respect that too high praise cannot be given to the Prime Minister," says Mr. Duranleau. "He promised to take definite steps for the relief of unemployment, and he has done so through the medium of a special session of Parliament, which was conducted in a thoroughly business-like manner. Tariff changes were made, as promised. The Tariff Advisory Board was abolished. The whole policy of the brief session was to bring about conditions which would tend to redress the era of depression through which we are passing. The results are justifying Mr. Bennett's vision, for there are signs of improvements already in the business life of the country.

IMPERIAL PARLEY

"I believe I may venture to say that the work Mr. Bennett is accomplishing at the Imperial Conference will inure to the good of the Dominion. He has impressed the overseas delegates and all attending the conference with his calibre. He has not hesitated to speak in outright fashion. He believes that sentimental ties are not all-sufficient in Imperial relationships, and so he has put forward reciprocal preference as means for strengthening the bonds of Empire. In this proposal he has the support of the overseas Dominions. He has thrown the ball, and the game is on. Already he has the whole-hearted support of the Conservatives in Britain and of all those who stand for Imperial reciprocity in this Dominion. He has, moreover, made special efforts to foster the sale of our wheat, and put forward other policies which will make for closer contacts of an economic character between different parts of the Empire.

"Mr. Bennett has proved himself a man of courage and character, as well as a statesman. By a course of constructive action during the brief few months he has been in office he has solidly entrenched his party in power, and I believe that, under such leadership, our people will bless the day that they elected the Conservatives to power."

PARKS OFFICIAL COMPLETES TOUR

J. M. Wardle Studied West Coast Areas for Dominion Parks Branch

WILL REPORT IN EAST

J. M. Wardle, an official of the Dominion parks branch, returned to the city, Friday, after completing a ten-day tour of British Columbia coast areas, which might lend themselves to development as sea-level parks under national control. Mr. Wardle had a brief conference with Premier Tolmie, and Government officials, before leaving for Vancouver.

While on the Island, Mr. Wardle visited Coast points north and south of the Alberni Canal, and made a comprehensive study of the shoreline from mosaic aerial photographic maps in possession of the Department of Public Works. Yesterday he visited Pitt Lake, in the New Westminster district.

Mr. Wardle came to the Coast in response to action taken by Premier Tolmie to interest the Dominion authorities in the opportunity for the creation of sea-level parks in this province, in complement to many mountain playgrounds already under national control. No specific sites were suggested, but Mr. Wardle was given every opportunity of making a first-hand study of the proposal on behalf of the Dominion parks body.

Is Named Rector of Aberdeen University

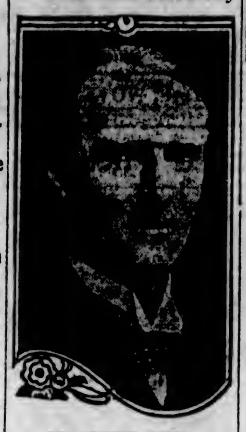

SIR ARTHUR KEITH

ABERDEEN, Scotland, Nov. 8.—Sir Arthur Keith, the anthropologist, was elected rector of Aberdeen University today, succeeding the late Lord Birkenhead. The vote of the students gave him a substantial majority over the novelist, John Buchan, who was the nominee of the university's unionist party.

As rector, Sir Arthur, an alumhus of the university, becomes titular head of the institution and holds office for three years.

W. R. ROBERTSON DIES IN DUNCAN

Represented Cowichan in Provincial Legislature Thirty-Two Years Ago

FORMER INDIAN AGENT

DUNCAN, Nov. 8.—The death occurred here last night, at the King's Daughters' Hospital, of William Russell Robertson, one of Duncan's best known and highly respected citizens, in his seventy-eighth year. He was born at Morrisburg, Ontario, June 17, 1853, and came to British Columbia in 1887, settling at Cowichan Station.

In 1898 he was elected to represent Cowichan in the Provincial Legislature. He sat in the House during the stormy days of the Semlin Administration. In 1900 he was appointed Indian Agent at Duncan, a position he held until his retirement in 1921. His passing will be sincerely regretted by the Indians, by whom he was greatly respected.

In earlier years Mr. Robertson was a prominent member of the Agricultural Society and of the Farmers' Institute. He continued to take a keen interest in all public matters. He was a man of kindly disposition and much loved by all who came in contact with him.

The deceased leaves four daughters, Misses Margaret, Kate and Nell, at home, and Anne, at Great Falls, Mont., and four half sisters, Mrs. E. Low, of Los Angeles; Mrs. E. Sellick, Morrisburg, Ont.; Mrs. V. I. Grou, Valleyfield, Que., and Mrs. H. Daville, Toronto.

Funeral services will be conducted at the Whidden Chapel, Duncan, on Sunday at 1:45 o'clock, interment being made later in Mountain View Cemetery, Somenos, Rev. A. Bischlager conducting the burial service.

Australian Farmers To Visit Grain Show

REGINA, Nov. 8.—Under the auspices of the Farmers' and Settlers' Association of New South Wales, a party of 100 farmers of Australia will visit Regina during the World Grain Exhibition and conference to be held here in 1932. This announcement was made today by Ernest Rhoades, secretary of the exhibition, following receipt of word from officials of the producers' organization located at Sydney, N.S.W.

Injuries Prove Fatal To Nanaimo Resident

NANAIMO, Nov. 8.—The death occurred in the local hospital last evening of Thomas McArthur, as the result of injuries received when he fell from the wharf of the Western Fuel Co. on Monday afternoon last, in which he sustained a broken arm and fractured skull. From the time of his accident the late Mr. McArthur did not regain consciousness, but passed peacefully away last evening, surrounded by relatives. Aged sixty-two years, the deceased had resided in Nanaimo for the past twenty-three years, being engaged for the greater portion of that time on the pile driver of the Western Fuel Co. A steady worker and of a quiet and unassuming nature, Mr. McArthur made a host of friends here who will join in regret at his passing.

He leaves to mourn his loss, besides his wife, two sons, Thomas, Vancouver; Robert, Edmonton, and one daughter, Elizabeth, at home. He also leaves three brothers, James and George McArthur, of Nanaimo, and William, of Victoria, and two sisters, Mrs. Thomas Torrance and Mrs. Thomas Miller, both of Victoria.

The remains repose at the local undertaking parlor pending funeral arrangements.

Armistice Period-Red Cross Fund

Members of the public, on whom no canvasser has called, who wish to contribute to the above fund, are requested to fill out and return this form.

Mr. R. F. Taylor,
Honorary Treasurer, Armistice Period-Red Cross Fund.
Canadian Red Cross Office, 317 Belmont House, Victoria, B.C.

I attach herewith, or (promise to pay):

Amount .....

Name .....

Address .....

Fables and Foibles

Being Verse and Worse

By H. T. M.

THE MEN WHO TRIED

There were three men: right well endowed
With comeliness, and knowledge proud
Enough that they could truely say,
"The Potter, from the humble clay,
Can fashion loveliness. The Earth
Is Man's to conquor. Let its girth
Be ours to mould, as best our hands
Can pattern, under God's commands!"

"'Tis well! 'Tis well!" these men avowed,
"The Halls of Fame will echo, loud,
Our victories! Our Parents, old,
Will smile. Their Autumn, tinted-gold
Shall be, and they shall nod
Along their steep'ning paths, in peacefulness, to God!"

They spake and parted: sworn to meet
At chosen place and time: their constant feet
Harked fainter as the Distance laid
Its hushing blanket. Soon the Night
Dropped sombre cowl and choked the remnant Light
That struggled, seeming loth to give away
Its hold upon the gasping shadows of the Day.

A Decade passed, and, as avowed,
The Brothers meet. Each head is bowed
In humbleness. The Halls of Fame
Are undisturbed. No pregnant name
Is carven fresh upon its Golden Walls,
No clarioned Cherub from its Turret calls—
"O mighty Universe! Arouse!
Place Laurels fresh on well-deserving brows!"

To home they wend. In supplicating voice
They deprecate the Parents who rejoice
On seeing them. Whereon the silver-headed sire smiled—
"Full many a stalwart son has been beguiled
By thoughts that leaped to Pinnacles, where shine
The crowns of Potentates. 'Tis fine
Of ye. Ambition, clean,
Is Worthiness itself! Its sheen
Is slipp'ry, though, and legion fingers clutch
In vain! The Swineherd's hutch
Is lowly, but a chaste domain
For him whose lot is always to remain
In humbleness. The Gilded Thrones
Are few. A mound of bones
Beside them lies. The countless, ever-growing pile
Of those who die in misery, the while
They strive to seize with sweating hand
That thing, beyond their power to command!

"Rise up! Rise up! Disperse the looks
Of sorrow that with seeming failure, brooks!
Ye have not failed! No man can yet
At he who, honestly, has done his best!"

More Than 20 Hospital Inmates Flee From Flames

MASSILLON, O., Nov. 8.—More than twenty inmates and attendants of the Massillon State Hospital for the Insane were forced to flee from three buildings early tonight when fire destroyed McKinley Hall, dormitory and auditorium building, and threatened several others.

Officials of the Massillon fire department expressed belief that the fire was of incendiary origin.

The flames started in the basement shortly before 6 p.m., and an hour later had virtually destroyed McKinley Hall. The loss was fixed by Superintendent Arthur G. Hyde at $125,000.

SHORTAGE OF MEN IN CITY CORDWOOD CAMP

Only Thirty-Four Respond Out of Fifty Required to Fill Week's Quota

An ancient custom of drawing lots was resorted to on Saturday at the city's cordwood cutting camp at Waugh Creek to select fourteen cutters from the fifty "going out" on Sunday to make up the week's quota of fifty.

When the roll was called at noon yesterday only thirty-four men responded for work under the city's single unemployed relief scheme and those were taken to the camps. The fourteen selected by lots will get two weeks' work instead of one.

Under the scheme to relieve the single unemployed, the city opened a cordwood cutting camp at Waugh Creek on Monday, November 3, under an arrangement to operate the camps by relays of fifty men each week. The rate of pay is $2 per cord, with a deduction of $1 a day for maintenance. Figures of last week's cut will not be available until Tuesday or Wednesday, it is stated.

SAANICH CONSERVATIVES TO MEET TUESDAY NIGHT

Saanich Central Conservative Association will hold its monthly meeting in the Conservative Rooms, Campbell Building, on Tuesday evening at 8 o'clock. President W. O. Wallace will be in the chair. A full attendance of delegataes from the different wards is requested. The executive committee will meet at 7 o'clock on the same evening.

Missing Man's Body Is Found in Woods Near Disused Mine

NANAIMO, Nov. 8.—While hunting in the woods in the vicinity of the old Jingle Pot mine yesterday afternoon, William Meredith discovered the body of John Lemon, aged sixty-two, who had been missing for over a month from the farm of Arthur Young, where he was employed. Besides his widow, he leaves to mourn his loss two sons and a daughter, living at Prince Rupert.

The remains are lying at the D. J. Jenkins Funeral Parlors, Ltd., pending instructions from the coroner.

Daily Annoyance Troublesome Nights
Caused by Bladder Weakness Are Wrecking Health of Thousands Who Should Be in Prime of Life
A big percentage of men and women of mature years are troubled with Bladder and Urinary Weakness, causing backaches, nervousness, frequent night risings and burning irritations throughout the day. These conditions not only make life miserable, but they sap vitality, undermine health and frequently lead to most painful operations.
In order to swiftly relieve even the most obstinate and distressing of these conditions, Dr. Southworth (a well-known physician) offers you the value of a time-tested prescription called "Uratabs"—and you are invited to try it at once, without slightest risk of cost unless Pleased. At all druggists (Advt.)

POPPY FUND IS GREATLY HELPED

Approximately $2,700 Collected by Committee Towards Objective

SITUATION IS SERIOUS

Approximately $2,700 was realized from the sale of poppies yesterday, making a total of $13,000 towards the objective of $20,000.

Heavy rain materially affected the sale, but the splendid showing made under adverse conditions is evidence of intense public sympathy for the work of the Armistice Period Committee and Red Cross. The campaign will be continued for another week and Frederick Landsberg, chairman of the committee, is sanguine that the interest which has been aroused will not wane, and that the full amount will be subscribed before the week is out.

CHILDREN CONTRIBUTE

Children from twenty schools contributed $370, an amount which will be greatly increased when returns come in from the other twenty-six.

More than 300 taggers gave their assistance during the day, 200 of whom were students of the Normal School, Victoria College, and Victoria and Oak Bay High Schools. This large force enabled all corners to be filled from 8 a.m. to 6 p.m. More cars were offered than could be used, and Girl Guides and Boy Scouts were on duty all day.

THOSE IN CHARGE

E. Snowden was in charge, assisted by Mrs. H. P. Thorpe, Mrs. W. Ellis, Mrs. McManus and Mrs. Alcock, who each supervised a quarter section of the city.

The inclement weather had a serious effect on the sale of poppies, and a large supply is still on hand. The mayor has consented to a continuation of the street sale and an effort will be made to dispose of them on Tuesday.

Campaign headquarters will remain open until Saturday, and the effort to reach the objective of $20,000 will continue with unabated vigor.

A SAD CASE

The need for help is making itself felt as the public begins to realize the seriousness of the situation. The sad story, published in a recent issue of The Colonist, of a veteran with seven dependents, without food and threatened with eviction from his home, whom the Armistice Period Committee were able to assist only to the extent of a small order for groceries, struck a responsive chord in the hearts of three ladies who called at campaign headquarters and left a generous gift to be used exclusively for the veteran in question. Another lady supplied him with a box of apples.

Cases of an equally pitiful nature are many, and a large fund is necessary if they are to receive the barest necessities essential to life. Nothing less than starvation will face many veterans unless help is forthcoming.

TIME TO HELP

Hundreds of citizens were absent from the city yesterday, but they can do their "bit" to insure the success of Victoria's effort to raise $20,000 by sending donations. No amount is too large and none too small. But prompt action is necessary to prevent avoidable suffering amongst sick and needy veterans.

Cheques should be sent to the honorary secretary, R. F. Taylor, Canadian Red Cross Office, 317 Belmont House, or contributions may be left at campaign headquarters, 620 Fort Street.

KARACHI, India, Nov. 8.—Twenty-eight civil disobedience volunteers today were sentenced to four months' rigorous imprisonment under the picketing ordinance, and three other received similar sentences for possessing salt.

A sentence of nine lashes was passed on two Indian volunteers convicted of trespassing on the Karachi Court premises with intent to commit an offence.

"Brock" *Ask for Comparison*
THE DE FOREST CROSLEY TRIUMPH
Here is the most sensational value of the year, a beautifully-finished console at an amazingly low price. Never before has any set reached the high peak of sales which "BROCK" has attained in the few months since its introduction.
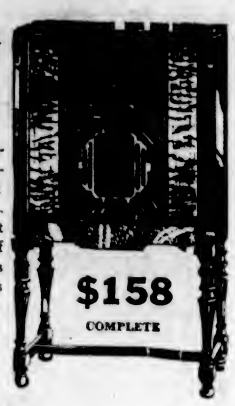
$158 COMPLETE
We ask you to come in and arrange for a demonstration. One hearing will convince you of the sheer performance and beauty that places "BROCK" far above competition at any price.
Radio-lectric, Ltd.
635 Fort Street Phone Empire 6114

ROSES ROSES
Choice of Sixty Varieties. Splendid Stock
Only 65c Each
PACIFIC FEED COMPANY
630 Cormorant Street

Fuel Special
For a Few Days Only
CLEAN HARD ALBERTA
Sootless Stove Coal, $10 Per Ton
Dry Seasoned Malahat Wood, $6 C.O.D.
Telephone G arden 2311

"Build B.C. Payrolls"
In This Day of Tariffs

In this day of world tariffs and community spirit the position of Pacific Milk is a particularly happy one, for both ownership and control are vested 100% in this province. Each tin used is a full contribution to our prosperity.
PACIFIC MILK
Factory at Abbotsford, B.C.
"100% B.C. Owned and Controlled"

Store-Wide Removal Sale
Tools, heaters and household accessories at sensational reductions. See our windows for special bargains in useful hardware.
HATT'S Hardware
1418 Douglas St. Empire-2213

When You Buy a Beatty
you bring sunshine into the life of everyone desirous of seeing Canada develop.
The Beatty Is 100% Canadian
Beatty Washer Store
1006 Douglas St. Phone G arden 7311

FOUR MEET DEATH AS CAR GOES OVER BANK

PAINTSVILLE, Ky., Nov. 8.—Four youths were killed and two probably fatally injured when an automobile in which they were riding ran off the road and plunged over a seventy-five-foot embankment near here tonight.

The dead are: Gibbie Van Hoose, seventeen, driver of the car, and his cousin, Robert Cecil Van Hoose, fifteen; Woodrow Pickelsheimer, seventeen, and Woodrow Salyers, seventeen. The critically injured are Richard Strother, seventeen, and Arch Williams, sixteen, all members of well-known Paintsville families.

HAWES' FLOOR WAX

POLISHES AND PROTECTS
FLOORS, LINOLEUM, FURNITURE, AUTOS, etc.
Preferred in Fine Homes for Many Years

MEATS of Quality

Prime Ribs Beef	23c	Minced Beef, lb.	15c
Steer Beef Oven Roasts, lb.	20c	Spring Lamb Shoulders, lb.,	20c
		Spring Lamb, Stew, lb.	15c
Steer Beef Pot Roasts, lb.	15c	Boiling Beef, lb.	12½c
		Pure Pork Sausages, lb.,	25c
Lean Boneless Stew Beef, lb.	15c	Beef Sausage, lb.	10c

New England Market
750 Yates St. (Opp. Dominion Hotel) Empire 2823

A Step Forward

Victoria citizens will appreciate having at their disposal the convenience of the modern advancement in pharmacy—an Exclusive Prescription Institution requiring the employment of specially trained chemists and elaborate technical equipment.

McGill & Orme LIMITED

Castle Block Fort Street

CITIZENS TO COMMEMORATE GREAT EVENT

Armistice Day Observances to Be Held This Afternoon and Tuesday

VETERANS TO PARADE TO CATHEDRAL TODAY

On November 11, 1918, the military operations in the Great War came to a sudden halt with the declaration of an armistice and the simultaneous laying down of arms along the entire battlefront.

This incident, which was welcomed with solemn joy throughout the world, has been commemorated each year since with thanksgiving and grateful remembrance, and this year, as usual, Victoria is taking its place in the observances attached to the anniversary, sharing in the memorial services in tribute to those who gave their lives in a great cause, and joining in the observances to express gratitude for the cessation of hostilities.

The commemoration throughout the Empire chiefly centres round the "two minutes' silence" which is observed on the anniversary and at the very hour of the Armistice declaration, viz., 11 a.m., November 11, this being a "reverent observance" annually practised at the direct request of His Majesty the King. But in addition to this service, which is to be held in the open air at the Cenotaph, Parliament Square, on Tuesday morning, and commencing at 10:45 a.m. in order that the rites will have reached an appropriate point for the observance of the silence at 11 o'clock, there will be an Armistice memorial service, arranged by the Armistice Period committee, at 3 o'clock this afternoon in Christ Church Cathedral.

TODAY'S SERVICE

The order of today's service, commencing at 3 o'clock, will be as follows:

The silent tribute.

Hymn, "O God, Our Help in Ages Past."

Invocation, Rev. G. C. F. Pringle, Chaplain to the Forces.

Scripture reading, Rev. Dr. W. G. Wilson, pastor of First United Church.

Prayers, the Dean of Columbia.

Address, Rev. O. L. Jull.

Silver collection for Red Cross and Armistice funds.

Hymn, "The Silent Tribute."

"Last Post."

Benediction, the Dean of Columbia.

"Reveille."

God Save the King.

VETERANS PARADING

If the weather is suitable there will be a procession of veterans and ex-service men to the cathedral, where special seats are being reserved for them in the nave. The procession will fall in on Blanshard Street at the Royal Victoria Theatre at 2:30 p.m., and headed by the 5th Brigade Band, lent for the occasion by kind permission of the colonel and officers, will parade to Christ Church Cathedral. Should the weather be unfavorable the procession will assemble instead at the cathedral.

TUESDAY'S SERVICE

The Armistice Day service to be held at the Cenotaph, Parliament Square, on Tuesday morning, beginning at 10:45 o'clock, will be of simpler character, concluding with the reverent two minutes' silence. The order of service follows:

"O Canada."

Prayer and Pericles' tribute to fallen heroes, read by Rev. F. C. Chapman, Chaplain of the Forces.

"The Last Post" and two minutes' silence in memory of the fallen.

His Honor the Lieutenant-Governor will lay a poppy wreath on the Cenotaph.

Hymn, "Abide With Me."

Sounding of "Reveille."

God Save the King.

LAYING OF WREATHS

Each year, after the Armistice Day service, the Cenotaph has been surrounded by freshly-placed wreaths, brought by representatives of various veterans' organizations, their auxiliaries, service clubs, and the public.

It is anticipated the usual representation of these various organizations will be present this year to honor the nation's heroes, both living and dead. In addition to ex-service men, who will parade in a body, there will be a contingent from the Princess Pats, and the Royal Canadian Navy will furnish a bodyguard.

His Honor the Lieutenant-Governor, Premier S. F. Tolmie and Mayor Anscomb will attend.

Lieut.-Gov. and Lord Stonehaven Visit Friendly Help

HIS Honor the Lieutenant-Governor, accompanied by his guest, Lord Stonehaven, formerly Governor-General of Australia, and his two young daughters, visited the Friendly Help rooms in the Market Building yesterday morning and showed a sympathetic interest in the organization of the clothing and other supplies which are in such great demand at the present time, owing to the period of unusual stress through which Victoria is passing, in common with the rest of the world.

CHARGED WITH ATTEMPTING TO COMMIT MURDER

Two Chinese Are Called Upon to Face Serious Accusation

MEN ARE ALLOWED OUT ON HEAVY BAIL

Chan Quan You and Lee Yow Hem were charged in the police court yesterday morning with shooting at Sue Yow Gee with intent to commit murder. The two men, through their counsel, Frank Higgins, K.C., deferred election as to whether they should take summary trial before the police magistrate or only a preliminary hearing.

The hearing was adjourned, the accused being admitted to bail in the sum of $2,500 each. In the absence of Claude L. Harrison, the city prosecutor, the case was watched yesterday by Stuart Henderson.

According to the statements made in court yesterday it would appear that the shooting skill of the holder of the gun may have been rather bad if he intended to commit murder, for, while it was alleged he continued to pull the trigger, only one shot was fired, and this found a resting place only after it entered a street window instead of hitting his fellow countryman.

Mr. Higgins, in applying for bail, said that the matter was not as serious as it appeared on the face. On the other hand, Mr. Henderson pointed to the fact that there had been a breach of the peace even if no one was hurt, and in addition there was the intent to kill.

According to the story told the police, the trouble arose over gambling debts. Attempts were made to collect these, and then a fight followed, with the shooting incident later at the corner of Douglas and Johnson Streets.

This Store Will Be

CLOSED

MONDAY

November 10

Thanksgiving Day

Angus Campbell & Co., Ltd.

1008-10 GOVERNMENT STREET

$80,000

On Terms

BUYS FINE BUILDING ON YATES

Strictly High-Class Investment

Paying 14% Gross

THE GRIFFITH COMPANY

617 View St. Phone E 7181

See Our Window and Note Our New Location

CHRISTMAS SALE

SOMETHING DIFFERENT THIS YEAR

Oriental Goods

Lowest Prices in Canada

HAND-MADE HANDKERCHIEFS, from, each	5c
COTTON CREPE, all colors, yard	12c
GENT'S PONGEE SILK HANDKERCHIEFS, each	20c
HEARTH BROOMS, regular 45c, each	25c
CANTON CREPE, yard	35c
PONGEE SILK, up from, yard	40c
SPUN SILK, best quality, yard	42c
RAYON COOLIE COATS, finest design	$2.50

Cloisonne, Brassware, Chinaware, Lacquer, and All Sorts of Other Curios

Wing Sang Lung Co.

1411 Government St., Victoria, B.C.

Phone E mpire 6723

POWER RIGHTS ARE REJECTED

Provincial Water Board Announces Refusal to Entertain Proposal

CONSIDERED TOO COSTLY

Announcement that the application of the National Utilities Corporation, Limited, for water power rights on Sproat Lake and river had been refused is made by the provincial water board. A number of reasons were given.

The importance of the fishing industry in these waters and the effect the granting of the application would have on the industry, through the spoilage of spawning grounds was considered. Also, it was stated, the construction of a hydro-electric plant would be a factor in delaying ultimate development of a much more important scheme on Campbell River, for which the parent company, the British Columbia Power Corporation, Limited, was last year granted the necessary survey rights.

Consideration was also given to the cost of the development, which would be excessive on account of heavy payments which would have to be made by way of compensation to property owners for damages to result from the raising of the level of the lake.

A. T. Goward, for the National Utilities Corporation, Limited, when interviewed, was not prepared to state exactly what course would now be pursued, although it was intimated the company had intended to consider applying to the courts for relief from an impossible situation. Representatives of Port Alberni are said to have approached the company with a view to arriving at an amicable settlement, and it is hoped these negotiations may result in a satisfactory solution of the present difficulties.

TWO SAFECRACKERS SURPRISED AT WORK

Vancouver Police Surprise Bandits at P. Burns' Market—Shots Fired, but Yeggmen Escape

VANCOUVER, Nov. 8.—Police surprised two safecrackers at work on the strong box in the P. Burns' Markte, at 1306 East Tweifth, late Friday night, but despite a number of shots being fired at them, the yeggmen escaped.

About 11:45 o'clock, police were notified that men were in the store. Prowler cars hurried to the scene, but the safecrackers were evidently warned by an accomplice of their approach, for they fled as police arrived. Officers, firing on the fugitives, gave chase, but the men escaped in the darkness.

So hurried was their departure that they left behind them a number of tools for opening safes.

Two armed bandits robbed the Kitsilano Drug Store, Yew and Cornwall, of $40 about 10:30 p.m. Friday. Douglas Stewart, an attendant, was at the telephone when two men entered. One of the bandits leveled a revolver at him and ordered him to put up his hands. They then emptied the cash register.

Mrs. Emily Connor, Burrard Street, was robbed of her purse by a footpad as she was about to enter her house at 9:30 p.m. Friday. The stolen purse contained $60.

The reason why truth is stranger than fiction is that there is less of it on the market.

WOOD $4.00

Per Cord, C.O.D.

LEMON, GONNASON COMPANY, LTD.

Phone E 7141 2274 Gov't St.

Country Home

A DELIGHTFUL STUCCO BUNGALOW, SOME SPECIAL features being: Large, sunny living-room commanding magnificent views over Saanich and Sooke Hills; 2 large, bright bedrooms, very tastefully decorated; bath and plumbing fixtures are of the best. There is a full cement basement with furnace. The whole is surrounded by a charming garden; lawns, flowers and oak trees, good kitchen garden with assorted fruit; altogether almost 2 acres of the finest soil on the Island. The position is high, on paved road 3½ miles from City Hall. Owing to ill health the owner authorizes us to offer this desirable property for sale at $5,250

Seafront

AT MILL BAY, 380 FEET FINE BEACH, 3¼ ACRES between Malahat Drive and sea. Good soil, nicely treed with alder and maples; 1 acre natural grass sloping to the beach; 7-room bungalow, glassed-in sunroom, water by gravity from ever-flowing spring. Special price for this week, reduced from $5,200 to $3,000

COLES, HOWELL & CO.

638 View St. Limited Garden 1032

TO REPRESENT B.C. AT OTTAWA

Hon. William Atkinson Will Attend Agricultural Conference

APPLE CROP PROBLEMS

Consideration of a co-ordinated policy on agricultural matters between the Federal and provincial departments across Canada will be given at a conference called by Hon. Robert Weir, Federal Minister of Agriculture, to open at Ottawa on November 17. Hon. William Atkinson, Provincial Minister of Agriculture, will leave shortly to attend on behalf of British Columbia.

The conference may also discuss ways and means of effecting a reduction in the overhead costs of agriculture, and the spread between the price paid to the farmer and the price paid by the consumer for farm products. Farming conditions in all provinces are to be reviewed with the hope of improving matters for those who make their living by the soil.

Arising out of the situation in the Okanagan Valley this year, where a bumper apple crop and a weakened prairie market have combined to render conditions somewhat acute for the growers, institution of a central selling agency has been proposed to the Government by F. M. Black, chairman of the Interior Committee of Direction. Mr. Black submitted a written memorandum proposing, it is understood, elimination of duplication in marketing of the fruit. Considerable savings could be effected under this plan, it is being represented to the Government.

Premier Tolmie declined to comment on the proposals, stating the Government would go very carefully into the whole matter before arriving at a decision. It is likely also that growers in the areas will be given an opportunity of stating their views on the question before any action is taken.

Fine Unobstructed Views Waterfrontage

Excellent Stucco Bungalow on seafront; 4 large rooms and dinette, large bathroom; bedrooms are bright and conveniently arranged; fine built-in features and bookcases; open fireplace; good basement; large lot right to the sea; convenient to car line and city. Price only $3,300

SHELTERED POSITION NEAR THE SEA

A Good 6-Roomed House in fine condition; nice den, 3 bright bedrooms, open fireplaces, built-in features; full cement basement, furnace; nice garden; very convenient to city. Price only $3,000

SHOAL BAY

Near sandy beach, bus route, a fine large triangular lot; beautiful views; low taxes. Only $950

PEMBERTON & SON

625 Fort Street Garden 8124

MRS. ALICE M'GREGOR TO RUN FOR COUNCIL

Announces Candidature on Policy of Economy in Civic Administration in Victoria

With the intention, if elected, to carry on a crusade for greater economy in municipal administration and to aid in the development of the city of Victoria along economical lines without increasing unemployment, Mrs. Alice McGregor, 1190 Camrose Crescent, announced yesterday she would enter the municipal election campaign as a candidate for City Council.

In making her announcement, Mrs. McGregor stated: "I have been encouraged by both men and women, who tell me the time is more than opportune for women to have representation on our City Council. I am taking my stand with every confidence of being elected and would like to state that, in the face of this temporary depression, we certainly need to economise, not false economy while so many are seeking employment."

Backache Getting Up Nights Leg-Pains

Double Treatment Quickly Stops Acidity and Irritation

Quick Test Guaranteed

You can't know the real joy of living, or do your work properly, if you suffer from Getting Up Nights, Backache, Frequent Day Calls, Leg Pains, Nervousness, Rheumatism, Burning, Smarting, Acidity, Kidney or Bladder Weakness. If these conditions depress and discourage you, try the quick-acting Cystex Test.

Quick-Acting Double Test

If you suffer from these conditions, you likely will be delightfully surprised at the quick, soothing, beneficial action of Cystex.

Much of the marked success of Cystex is due to its being two treatments in one. Because of this double action most sufferers find that there is no long waiting for results, but that their conditions are corrected almost immediately. One part of the treatment starts circulating through the system within a few minutes, quickly stopping urinary irritation and associated painful conditions. The other part of the treatment soon acts as a mild and soothing diuretic to the kidneys.

The active ingredients composing the Cystic double treatment are listed in each package so that you may know exactly what you are taking, and can be told by your druggist or doctor that this is a highly meritorious preparation which does not contain any dopes, narcotics or habit-forming drugs.

Internationally Successful

Cystex has had such marked success that it is now demanded in many different parts of the world, and is registered with the governments of twenty different countries, such as England, France, Africa, Australia, Brazil, etc. This rapidly growing demand is largely due to the quick action, unusual merit, and the recommendation of satisfied users who found that Cystex quickly corrected their conditions, thus eliminating many hours' suffering and worry.

Guaranteed Trial Offer

Don't wait. Don't delay. Get Cystex (pronounced Biss-tex) from any druggist for only 75c, under the Iron-Clad, Money-Back Guarantee. Put it to the test. Use all of it. See for yourself how fast it works. If it does not quickly improve restful sleep and stop other discouraging conditions, thus increasing your energy and enjoyment of life, merely return the empty package and your money will be refunded. (Advt.)

MRS. HEENAN STILL DANGEROUSLY ILL

OTTAWA, Nov. 8.—The condition of Mrs. Peter Heenan was reported from hospital today as being somewhat better than at this time Friday, but still "far from encouraging." A special oxygen tent and apparatus, rushed here by train from Toronto, to assist in the fight against inroads of double pneumonia, was placed in use on arrival last night.

Attending physicians hold out little hope that the wife of the former Dominion Minister of Labor can recover.

In addition to the pulmonary disorder, Mrs. Heenan is suffering from diabetes.

Why Mothers Grow Old

Pictures by Strichel

"Fine feathers don't make fine birds," they say, but bear rugs make proud little fur-clad sisters, as you can plainly see!

Always Dependable

ALBION Furnaces

Albion Furnaces are designed to heat every room comfortably and evenly and to burn a minimum amount of fuel. There's a style for every type of building. Prices, including installation, from $100

Enamel and Heating Products, Limited

2101 Government Street Garden 1714

Roof Advice Free

Safeguard against roof fires and leaks by covering your old roof with Barrett Shingles, and have a roof that is permanent. Barrett Shingles carry the same reduced fire insurance rate as slate. We recommend Barrett Roofing over old wooden shingles.

No Job Too Big, None Too Small

H. R. BROWN, Contractor

1009 Blanshard St. Garden 5022

Sole Agent for

The Barrett Company LIMITED

Remember, Barrett Roofing Has Been in Use for Over 70 Years

Judge—Three years ago you stole an overcoat and now you are here again for the same offence.

Accused—How long do you think an overcoat lasts?—Allt for Alla, Stockholm

QUARTER CAB CO. PHONE E MPIRE 1197

Quarter Cab Co.

Leaders in the Low Price Field

A NEW COMPANY

We charge only from the time you enter our new Chrysler Plymouth cars till our courteous, careful drivers bring you safely to your destination, at the Rate of 25c for the First Full Mile and 5c for each additional Quarter Mile.

"Five Persons May Ride for the Price of One"

THE SAME REASONABLE RATES DAY OR NIGHT

PHONE E MPIRE 1197

24-HOUR SERVICE Waiting Time $1 Per Hour

HEAD OFFICE 845 Yates St.

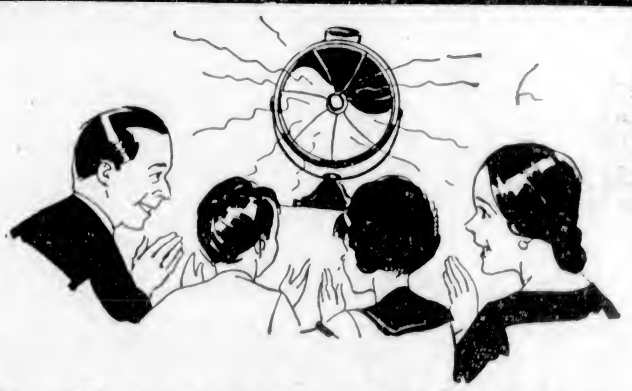

For These Cold and Colder Days— An ELECTRIC HEATER

IT may not be quite cold enough to turn on the furnace but a little too cold for comfort. So why not an Electric Heater to turn cold corners into cosy ones—or to take the chill off bedroom or den?

Gives off a warm and friendly glow the instant you plug in. Is easily moved from room to room. Safe, clean and convenient. Would make an ideal Christmas Gift for someone you know.

Portable Electric Heaters

$3.90 Up

B.C. ELECTRIC

Douglas St. Phone Garden 7121 Langley St.

The Daily Colonist

Established 1858.

The Colonist Printing and Publishing Company, Limited Liability.

J. L. Tait, Business Manager.

Subscription Rates by Carrier and by Mail in Districts Contiguous to Victoria, Served by Colonist City Carriers:

Yearly	$12.00
Monthly	1.00

All subscription rates payable in advance. Mail subscribers are requested to make all remittances direct to The Daily Colonist.

Subscribers in ordering change of address should be particular to give both old and new address.

Subscription Rates by Mail:

To Canada, Great Britain, the United States and Mexico, except districts as above:

Yearly	$6.00
Half-Yearly	3.00
Quarterly	1.50

Sunday, November 9, 1930

CONTROL OF AVIATION

The primary consideration in connection with all forms of traffic should be the protection of life and property. It is for this purpose, as well as to put up a barrier against evil doing, that government exists. These are among the first principles of the conception that regulations should prevail to affect and direct the conduct of mankind. In this particular the mentality of government has moved too slowly to keep pace with the growth of motoring traffic and hence the toll of accidents has been great, and continues to increase. History is repeating itself in the development of aviation. Again the mentality of government is failing to keep pace in providing protective measures where the most modern inventiveness is concerned.

The lesson of the need for better regulations governing aerial transportation has been brought home to British Columbians in recent weeks. These should not only cover the routes to be followed, but proclaim precautions about the weather conditions in which flying may be undertaken. They should govern, as well, the fitness of machines for any ventures in which their owners or pilots intend to engage. They should, more especially, govern landing and taking off facilities and the character of the terrain which may be flown over in making such taking offs and landings. More than all else they should set down hard and fast rules as to the character of airplane bases, the facilities that should be provided, the freedom from every conceivable possibility of accident that should be an essential of such bases and all other precautions that can enter into the realm of human foresight.

The rising toll of accidents through aviation emphasizes the need of a new code of regulations and the machinery to insure its observance. Aviation has developed to such a point in this Dominion that there should be a distinct Federal department for its administration. Such a department would determine the character of bases everywhere and control traffic. It would devise regulations intended to keep pace with development. It would be an asset in reducing the toll of casualties. There is an urgent need for such a department. It should be instituted without any further delay.

THE ETHICS OF DEATH DUTIES

In these latter days the question of ethics in taxation very seldom enters into the reckoning. Governments are mostly concerned in getting what moneys they want for expenditures to appease sectional demands. They are little agitated by the morals of the situation. In fact the principle that taxation is only justifiable if it is levied for services to be rendered and benefits to be conferred has largely been forgotten.

In the campaign against Death Duties, or Succession Duties as they are more euphoniously termed in some quarters, it has been pointed out again and again that there is neither an economic not an ethical principle in their imposition. Instead of conferring benefits or rendering services they have the reverse action. They impose hardships. They mean confiscation by taxation. The principle of their imposition is ethically wrong though made legal by parliamentary sanction, but there is no more honesty in such legislation than there is in the confiscation of property and the repudiation of debt as practised by the Bolshevists.

An English writer on the subject asks the following pertinent questions in respect to Death Duties: "Does it help to restore or to maintain national prosperity and happiness or solve the unemployment problem to confiscate a large proportion of a landowner's property when he dies, and so compel his executors to dismiss large numbers of gardeners and other employees; or does confiscating a similar proportion of a manufacturer's capital and so crippling his business and preventing its expansion reduce or increase unemployment?"

In effect such confiscation means the taking of capital to spend it on the current living expenses of the year. Captial is thus appropriated and spent as income, and so there is a process of capital destruction going on all the time. If an individual followed the same course from year to year he would be courting bankruptcy. A Government by doing it is killing the goose which lays the golden eggs of taxation.

MR. BENNETT AND MR. BALDWIN

The reassertion of Mr. Stanley Baldwin's right to the Conservative leadership in Great Britain is put down by Truth to the policy of Imperial Preferences enunciated by Mr. R. B. Bennet. Mr. Baldwin, on behalf of the Conservatives, announced adherence to this policy and in doing so gave Canada and the rest of the Empire a message of high hope of what can be accomplished when the British Conservatives again secure power. Thus Mr. Bennett has promulgated a task of supreme importance at the Imperial Conference. If he could be successful now in arranging for the adjournment of that Conference, to meet in Ottawa next year, it is conceivable that the time would then have arrived when Imperial Preferences could become an accomplished fact. In commenting on the situation Truth says:

"Thanks to Mr. Bennett, Mr. Baldwin is firmly back in the saddle as leader, with a clear way ahead to the general election, which the Tories will fight on a whole-hog Protectionist policy, with no nonsense about referenda and the like. What luck! We may spare a tear for poor Lord Beaverbrook, who has received the knock-out blow from his own side. He may warn the Crusaders that they are being 'dished' and sound a new call to battle, but no one will listen to him any more."

LIQUID FUEL FROM COAL

At a time when the problem of the coal industry is a serious one on Vancouver Island ways and means are being considered of new methods for disposing of the product which has suffered so seriously in markets it previously controlled through the competition of fuel oil. The internal combustion engine demands liquid not solid fuel. One method which can be used to attempt to meet the competition of fuel oil is the turning of coal into a liquid fuel, which can be done by treatment with hydrogen. The treatment is known as the Berglus process.

This method of increasing the market for coal products has been adopted in Great Britain. No raw material save the coal is required. The hydrogen is produced from steam and coal and the miners themselves constitute the labor necessary. Chemical research has shown that the liquefaction process is practicable. All needed are the necessary plants and the assurance that the duty on fuel oil will be maintained over such a term of years as to warrant the expenditure that would be required for the production of the liquid fuel from coal. This new use for coal should be given consideration by the Provincial Government. It might conceivably mean a doubling of the production of the mines on Vancouver Island.

AUSTRIAN ELECTIONS

In the Austrian elections which take place today the Nazis, whose policies are similar to those of the followers of Adolph Hitler in Germany, form a separate party for the first time. The extent of their success will show how far the movement against the present forms of government in Central Europe is gaining ground. An effort was made to secure the active co-operation of Herr Hitler in the Austrian elections, but he had other preoccupations. The Austrian Nazis have for their slogan "Weed out the Jews from Parliament and economic life," just as their political compatriots had in Germany.

In Austria there are ten political parties. Among these are the Communists, who, however, have little strength. There is the powerful Socialist Party. Next in strength to that organization is the Fascist Heimwehr who want a dictatorship, and the Christian Socialists who have held a dominant position in the Austrian Government. Outside of these three the remaining parties are not held to have any chance of gaining the reins of power. The significance of the election will lie in any added strength gained by the Fascist Heimwehr and the Nazis.

Mr. Philip Snowden, the British Chancellor of the Exchequer, is not always happy in his illustrations of how British trade might be improved. He said recently that, "it has been said that, if you could induce the Chinese to wear shirts of British cotton only two inches longer there would not be enough spindles and looms in Lancashire to supply the extra demand in normal times." In reply to this Mr. Snowden is reminded that the Chinese do not wear shirts and that two inches longer than nothing is still nothing.

The record flight which Wing-Commander Kingsford-Smith recently made to Australia was accomplished in a British machine, which the aviator describes as having "behaved perfectly," and being "the best in the world for its size and the work required." It was an Avro Avian Sports driven by 120 h.p. Gipsy engine. Its maximum fuel load was 100 gallons. The feat is a notable tribute to the perfection attained in British light areoplane construction.

THE VANISHED HOSTS

Down by the shore with sea birds wildly crying,
There in the night with thoughts of God we stand.
And o'er the sky, 'mid storm clouds swiftly flying,
There floats the streamers of that vanished band;
Waving afar from souls who all undying,
Fell at the fiery altar of our land.

Through after years, we watch the seasons creeping
Farther away from those dark hours of pain.
Clouds have dispersed upon a world of weeping,
Where fields were drenched with life's rich crimson rain.
All these fair lands they won unto our keeping,
Yet in our hearts, left memory's sad refrain.

—Mary J. Barron.

Victoria, B.C., November 9, 1930.

The condition of living well is clear insight into what the good of the soul means and requires. It is best to have this insight oneself; next best to follow or be ruled by someone else who has it.—R. L. Nettleship.

Good temper is an estate for life.—William Hazlitt.

The Weather

Meteorological Office, Victoria, B.C., at 8 p.m., November 8, 1930.

SYNOPSIS

Ocean storm is crossing Northern British Columbia, causing high southerly winds and rain. Milder weather is spreading into the Prairies.

PRECIPITATION AND TEMPERATURES

	Rain	Min.	Max.
Victoria	.18	48	56
Nanaimo	.34	46	55
Vancouver	.08	46	58
Kamloops	--	40	54
Prince George	--	36	62
Estevan Point	.64	48	64
Prince Rupert	.18	48	50
Dawson, Y.T.	Snow, 6 in.	12	24
Seattle	.16	50	64
Portland, Ore.	Trace	42	64
San Francisco	.10	52	58
Spokane	Trace	34	50
Penticton	--	30	58
Vernon	--	32	46
Grand Forks	--	30	43
Nelson	--	31	35
Kaslo	--	34	40
Cranbrook	--	16	37
Calgary	--	34	62
Edmonton	--	22	50
Swift Current	--	28	66
Prince Albert	--	36	46
Qu'Appelle	--	34	52
Winnipeg	--	30	56
Saskatoon	--	24	--

SATURDAY

Maximum	56
Minimum	48
Average	52
Minimum on the grass	45

Bright sunshine, 2 hours 24 minutes.
Rain, .18.
General state of the weather, fair.

5 P.M. WEATHER REPORTS

Victoria—Barometer, 29.88; wind, SW., 24 miles; fair.

Vancouver—Barometer, 29.82; wind, SE., 16 miles; raining.

Kamloops—Barometer, 29.68; wind, SE., 6 miles; fair.

Prince George—Barometer, 29.46; wind, S., 4 miles; fair.

Prince Rupert—Barometer, 29.28; wind, SE., 10 miles; raining.

Estevan Point—Barometer, 29.74; wind, SW., 12 miles; raining.

Tatoosh—Barometer, 29.86; wind, SW., 20 miles; cloudy.

Portland, Ore.—Barometer, 30.06; wind, S., 4 miles; cloudy.

Seattle—Barometer, 29.96; wind, S., 18 miles; cloudy.

San Francisco—Barometer, 30.16; wind, NE., 4 miles; cloudy.

Note and Comment

By R. B. D.

Will the grey mare prove the better horse?

We suppose one of the reasons why women cannot be persuaded to take a deeper interest in politics is that women have had such meagre successes in politics. True, a few women have had notable successes in British politics, but in none of the great countries of the world, with the possible exception of Russia, where anything is possible, have many women succeeded in getting elected to legislatures or successfully lobbied themselves into positions in governments. Canada has a woman sitting in the House of Commons and another woman sitting tight in the Senate, but thus far the attempts of other women to attain political eminence have been futile. Our lone woman member of the House of Commons therefore occupies a position of conspicuous isolation as a matter of necessity. She has no woman colleagues to share her responsibilities and her distresses, and she will not share her responsibilities with the male members because as a spinster she despises all mere men and has no confidence in their politics.

* * *

Miss McPhail is independent in both private and public life. She says the business of the country is badly conducted by the men, and the inference is that if she were a dictator (a sort of female Mussolini), the business of the country would be conducted much more cheaply and efficiently. But Miss McPhail has just as little confidence in the methods of Mussolini as she has interest in the affections of any of the men of Canada. She has one or two purposes in life. She wants to disarm all the world and abolish war. She wants to abolish all tariffs and set up free trade. She wants to shut up all places where they brew beer or distil liquor. She thirsts for one thing only—that is Prohibition. Consider all these ambitions, and you will understand how completely isolated is the political position of the only woman member of the Canadian House of Commons.

* * *

There is not a country in the world which has not set up tariffs and raised them even higher yet. There are few countries in the world which, while professing to be in favor of disarmament, are not contemplating the possibility of war and preparing for it. There is not a Prohibitionist country in the world except the United States, and in the United States Prohibition is held up as a horrible example of the crimes that are committed in the name of temperance. But of course the affairs of all these countries are misconducted by men. If every country could produce women like our Miss McPhail, and had sense enough to put those women in charge of their affairs, there would be a series of revolutions and reformations.

* * *

It is a perplexing fact, when you stop to think about it, that although the women are in a majority everywhere, and therefore have the power to throw governments by men out and put governments by women in, they never do it. It is said that in no country in the world is the power of women so nearly absolute as in the United States. The women of the United States have the power to turn all the men out of the Senate and the House of Representatives, and yet we believe there will be but one woman in the newly-elected House of Representatives and no women at all in the reconstituted Senate.

* * *

There was one woman of note seeking a seat in the United States Senate—a Press Baroness in her own right, by the way—and she was defeated by a political has-been like James Hamilton Lewis. Mrs. Ruth Hanna McCormick was so eager to secure a seat in the Senate that she is said to have spent a million or two to gain a political nomination in the primaries as a Republican. It appears that women as well as men have to make sacrifices to secure even political recognition in the United States, notwithstanding the simplicity of its institutions. Mrs. McCormick sacrificed her principles as well as her money to her ambition to become the first woman Senator in her country. She was a Prohibitionist in principle, but as her principle seemed to be repugnant to the views of the majority of the voters of the Senatorial district of Illinois in which she was a candidate, Mrs. McCormick obligingly recanted and became as wet in her views as the greater state of New York. Still the electors of Illinois preferred a mere man who was wet in his principles to a woman who was dry in her principles and merely became wet in the hope of achieving her ambitious ends. Jas. Ham. Lewis, whose once flaming whiskers were a source of amusement for the poets and cartoonists of the newspapers, beat her by a tremendous majority. The melancholy case of Mrs. McCormick seems to prove that woman in politics can be quite as accommodating in their principles as men. Even our own austere and severe Miss McPhail "fell for" the blandishments of Rt. Hon. William Lyon Mackenzie King and saved his Government from defeat—to use the virtuous lady's own words: "after she had backed the Government up against the wall and shaken what she wanted out of its pants."

How B.C. Joined Canada

Story of Confederation as Told by The Colonist, Which Championed the Cause of Union

By NINA NAPIER, M.A.

The British Colonist Criticizes the Action of the Legislative Council

PART XXIV

AT least Confederation had been well aired in the Council, and nearly every member, popular and official, whose opinions had any influence in moulding public sentiment, had spoken for or against the scheme. The British Colonist, in commenting in its editorial columns on the defeat of the Address to the Queen, voiced the opinion that the record of the debate was unquestionably in favor of those who had advocated union. The newspaper had many bitter things to say of those who had opposed the measure, criticizing them chiefly for their inconsistency.

To propose delay, when the campaign of months had urged immediate action, was hard indeed for the Confederationists to understand, especially when the reason given was ignorance of the working of Confederation so far as tried, and of the terms on which British Columbia ought to be admitted. What was the meaning, asked The Colonist, of this persistent confession of disgraceful ignorance of Canadian affairs? As for the terms, they had been well and fully discussed by De Cosmos and others, and, as drafted by him, were incorporated into the Address to the Queen.

The Council had arrayed itself against the most determined expression of the people's wishes. Not only that, it had sought to frustrate the maturely determined plans of the two Governments, British and Canadian. Its action, and its proposal of delay, under presumed ignorance of the scheme and terms, would be perfectly understood by those two Governments, suggested The Colonist, as being accomplished by an official vote, and to be considered, therefore, as "nothing more than the cry of official danger."

While not wishing intentionally to impute unjust or even wrong motives to the men who had voted against the measure, the Victoria newspaper could find no other explanation of their action. "We can find no other interpretation of this tempest in a teapot," said an editorial, "other than that the question of Confederation has been reduced to a mere paltry issue, involving colonial emolument, private interests, and local position. We protest against this limited, unjust, contracted view. Regarded in such light, Confederation is stripped of all that grandeur of idea which constitutes its greatest charm and greatest power, and which in England and Canada gained for it ready and warm support from Her Majesty to the people."

However much it regretted the action of the Legislature, The Colonist, like De Cosmos, was confident of the ultimate success of the project, which would be carried through eventually, backed as it was by the desire of two Governments and the popular sentiment of the colony.

In proroguing the Council on May 1, Governor Seymour said that the decision to take no further steps in the matter of Confederation was a wise one. "The question is by no means slumbering," he said, "but the difficulties of the project are seen more clearly by those who have a wider range than we possess, and without whose material assistance our efforts would be but vain."

(To be Continued)

This Week's Great Day

NOV. 9—THE LORD MAYOR'S SHOW

(By CHARLES CONWAY)

Seven hundred and thirty-one years ago, on November 9, 1199, Henry Fitz-Alwin, who had been elected by the citizens of London to be the chief magistrate of the ancient city for the next twelve months, proceeded to the Royal Courts of Justice at Westminster, where his appointment was formally approved by the King's Judges, and his progress through the streets of London was the foundation of the famous annual pageant know as the Lord Mayor's Show.

The main features of the government of the city of London dates back to Roman days, when the office of chief magistrate was first created. In Saxon times the holder of the exalted office was known as a portreeve, a title which was changed by the Normans to that of bailiff, which it remained until the first mayor was appointed under a charter granted to the citizens by Richard I in 1189. In this charter the King reserved the right to nominate the mayor, who was to hold office for life, but ten years later a new charter was granted by King John, which gave the citizens the right to elect their own mayor each year, and this practice has been followed ever since.

King John's charter stipulated that the person chosen for office of mayor should be presented to the King, or to his justices at Westminster, for approval, and it was this stipulation which brought about Fitz-Alwin's trip to the Law Courts in 1199. Fitz-Alwin had already held the office for ten years, having been the person chosen by Richard I in 1189, and he continued to occupy the mayoral chair for another fourteen years, for he was re-elected every year until his death in 1213. This unbroken reign of twenty-four years is the longest on record.

COACH 173 YEARS OLD

The early mayors proceeded to Westminster accompanied only by a few prominent citizens and officials, but in a short time bands and banners were introduced, and the procession gradually developed into the gorgeous and picturesque pageant of the present day, which wends its way through the London streets on November 9 each year, when the Lord Mayor rides in great state to the Law Courts to take his final oath of office before His Majesty's judges of the Supreme Court of Judicature. The first reference to the title of Lord Mayor occurs in 1486, but it did not come into general use until 1535.

In 1485 the mayor-elect built a magnificent barge at his own expense, and made his journey to Westminster on the River Thames. He was escorted by a fleet of gally-decorated boats owned by the trade guilds and wealthy citizens, and this practice was followed for several years, but there were so many fatalities by drowning that the water procession was finally discontinued. In 1711 the Lord Mayor was flung from his horse while riding in the show, and this accident led to future holders of the office being provided with a coach. The present gorgeous state coach, which is one of the outstanding sights of the pageant, was built in 1757 at a cost of £10,000.

MAYOR MUST BE WEALTHY

Every year a new council, composed of one alderman and several common councillors from each of the twenty-six wards of the city, is elected by the citizens, and the Lord Mayor is chosen from among the aldermen who have served in the capacity of sheriff. The holder of the mayoral office must be a man of wealth, as the salary of £10,000 a year paid to the chief magistrate is utterly inadequate to meet the heavy expenditure entailed by the lavish entertainments he is called upon to provide during his year of office, and many of London's Lord Mayors have expended as much as £50,000 from their private purses during their reign of twelve months.

THANKSGIVING DAY

Not for mere wealth alone, if wealth I had,
Should I give thanks sincere to God this day;
Nor is returned good health theme for my lay;
They come, both, to the good and to the bad.
Nor will I grateful solely be for all the glad,
Kind welcome thoughts that often come my way;
Not, only, for life's joys in full array,
That crowd upon me, more—than I may add.
But, specially, my thanks I'll broadcast, now,
For all the so-called "Little Things," but rich
In Love, that overwhelm me and prove
From hour to hour, the value of their love,
Who to kind thoughts add kinder deeds, with which
My wreath of gratitude I would endow!

—Kilbee Gordon.

Victoria, B.C.

THEOSOPHICAL SOCIETY

Through misadventure a meeting was announced for Monday evening. As Monday is Armistice Day, no meeting will be held.

I've been a good fellow, boys, made all I've spent,
Paid all I've borrowed, lost all I've lent.
I once loved a woman—that came to an end.
Well, get yourself a good dog, boys, he's always your friend.

FIFTY YEARS AGO TODAY

(From The Daily British Colonist of November 9, 1880)

The School of Arms in connection with the Victoria Garrison Artillery will reopen this evening at 8 o'clock, when all members are requested to be in attendance, as business of importance will be discussed. We are glad to see that the men of the battery have been able to keep the school intact and hope that all will continue to do their share in support of this very useful institution. An invitation is extended to the members of the Rifle Companies to be present on this occasion.

The smallpox scare at Seattle is over. The spots that appeared on the patient were the measles or anything else but the smallpox, says The Intelligencer.

The little unpleasantness between the member for Vancouver and the Premier has no sooner been arranged without bloodshed by the intercession of personal friends than the town is again thrown into a state of excitement by a rumor which points to a hostile meeting between the member for Vancouver and a well-known senator, growing out of the last meeting held, on Monday. There was great ado last evening in localities where politicians "meet do congregate," and the M.P. seemed ubiquitous, but nothing was seen of his so-called antagonist, and the rumor was generally looked upon as a hoax.

What is the difference between a practical and a theoretical farmer? "A theoretical farmer," answered Farmer Corntossel, "is one that insists on tryin' to make a livin' off the farm, an' a practical one jes' faces the inevitable an' turns the place over to Summer boarders."

WEILER'S

Estd. 1862

Weiler Furniture Co., Ltd. 941 Government Street

New Gift Furniture

New, smart styles of artistic merit and charm . . . beautifully made of solid walnut, dark rich oak or walnut veneer. Dozens of novel and interesting pieces . . . styles never before shown in the West.

Three special display rooms are required for the presentation of this big showing of gift furniture. Your inspection is invited.

GYPROC

Millions of feet are used annually—for building, repairing or remodeling. It can be applied over old cracked and fallen plaster, and turn a dilapidated eyesore into a charming cosy room. Approved by fire chiefs; approved by building inspectors; approved by architects.

THE MOORE-WHITTINGTON LUMBER CO., LTD.
2614 Bridge Street Victoria, B.C. Empire 2011

STORAGE

Furniture Moved, Packed and Shipped—Lowest Rates

JOSEPH HEANEY, LIMITED

Phones G 7631 and E 5137

"WE DELIVER THE GOODS"

These damp days your system needs toning up. The easiest and simplest way is use a

Wilshire I-ON-A-CO Belt

You can easily afford one—the price is greatly reduced.

H. AUSTIN GOWARD, Sales Manager

G arden 5241 Evenings: G arden 3156

CHRISTMAS CARDS

PRIVATE GREETING CARDS
GENERAL GREETING CARDS

We Have a Wonderful Display

Place Your Orders Now

LITCHFIELD'S, LIMITED

BOOKSELLERS

1100 Government Street (Royal Bank Opposite) Phone E 9619

GRASS AND WICKER CHAIRS REPAIRED

CHAIRS RECANED RUSH SEATING

WICKER WORK OF ALL DESCRIPTIONS

Your Job Is Needed to Keep Disabled Soldiers at Work

The Red Cross Workshop

584-6 Johnson Street Empire 3513

Peccary Hog Gloves for Men

$3.50—Second Quality—$3.50

GORDON ELLIS, LTD. 1006 Douglas St.

(In the Sprott-Shaw Building)

Through Science to Clearer Vision

LIVING HALF A LIFE

The minutes you lose, the things you do not see and the discomforts you suffer from eyestrain are killing the enjoyment of a great part of your life. ¶Why miss so much when we can locate the trouble and provide a correction which will restore your comfort and increase your activities? ¶As a matter of precaution, let us examine your eyes and tell you whether or not you need glasses.

PHONE FOR YOUR APPOINTMENT NOW

JOSEPH ROSE, Opt. D.

1013 GOVERNMENT STREET EMPIRE 6014

See Rose and See Better

BURDETT APARTMENTS

CORNER VANCOUVER STREET AND BURDETT AVENUE

Now Ready for Occupation

New and fully modern apartments of two and three rooms; gas ranges, Frigidaire, Oil-o-Matic heating; hardwood floors. Prices from $50 to $67.50.

Apply on Premises or to

625 Fort St. PEMBERTON & SON Phone G 8124

For Rent

Modern Steam-Heated Office
On Broad Street

For further particulars, apply

ARTHUR COLES

Empire 7722 Suite 7, Metropolitan Bldg. Opposite Post Office

Vagrancy Charge

John Watson, charged with vagrancy, pleaded guilty in the police court yesterday and was given a sentence of one month in jail. The accused said he came from Vancouver and would like a chance to get back again. It was pointed out by the police magistrate that there were too many cases coming from Vancouver.

YES

We Can Handle Your Load

Fully equipped with a fleet of modern and up-to-date trucks, we are in a position to take care of any commission on our scheduled run. Careful, competent drivers insure the safety of your freight to any point Up-Island.

UP-ISLAND SCHEDULE
Cwichan Lake, 8:30 A.M.
Duncan, 10 A.M. and 2:30 P.M.
Chemainus, Nanaimo, Courtenay and Cumberland
10 A.M. Daily

SALT SPRING ISLAND SCHEDULE
Leaves Victoria.....2:15 P.M.
Leaves Salt Spring.....8:15 A.M.

Island Freight Service, Ltd.

1901 Government Street Phone Garden 8188
Duncan Phone 44 Nanaimo Phone 1181
Courtenay Phone 178

KIWANIANS TO NAME OFFICERS

Annual General Meeting of Club to Be Held Tuesday

PLAYERS ROTARY GUESTS

CLUB CALENDAR

TUESDAY—Annual meeting of the Kiwanis Club in Empress Hotel, 12:10 p.m. Business and Professional Women's Club pot-luck party in clubrooms at 8 p.m. Round Table Club dinner in Empress Hotel, 6:15 p.m.

THURSDAY—Rotary Club luncheon in Empress Hotel, 12:10 p.m. Kinsmen Club dinner in Empress Hotel, 6:15 p.m.

SATURDAY—Business and Professional Women's Club home-cooking stall at David Spencer's.

The annual general meeting of the Victoria Kiwanis Club will be held in the Empress Hotel on Tuesday, when directors for the coming year will be elected. The nominating committee has submitted ten names for the consideration of members, and of these, seven will be elected to the board.

D. McAddie will be elected president, and W. Ellis Brown vice-president, by acclamation. G. H. Stevens will be appointed district trustee and F. Jordan treasurer.

Reports will be read by the retiring president and treasurer, after which the club will discuss plans for its forthcoming T.B. Christmas seal campaign.

J. B. Trotter, B. Johnson, William Luney, Hugh Leigh, Archie Gibbs, F. J. Crowhurst, D. McTavish, J. Walter Duncan, Alex T. Stewart and Victor King will stand for election to the directorate.

On Tuesday evening, at the Round Table Club dinner, members will read editorials on various topics of interest. The same evening the Victoria Business and Professional Women will hold a pot-luck party at the clubrooms on Langley Street, under the convenership of Miss Jennie Shaw.

Rotarians are looking forward to entertaining the Gordon McLeod Players at their luncheon meeting next Thursday. Mr. McLeod will introduce members of the company, who will give a variety entertainment programme.

On Thursday evening the regular fortnightly dinner of the Kinsmen Club will be held in the Empress Hotel. There will be no meeting of the Gyro Club tomorrow.

On Saturday morning, from 9 to 1 o'clock the Business and Professional Women will hold a home-cooking stall in Spencer's basement.

Donations to the stall may be left with Miss Kate McLaren, 45 Arcade Building, or may be sent direct to the stall on Saturday.

Funeral Service

S. J. Curry & Son

Telephone
G arden 5512

London's New Sheriff Sworn to Office

Deputy D. George Collins (Left), Sheriff-Elect of the City of London, England, Being Presented With the Gold Badge and Chain of Office by Alderman S. J. Sandle (Right) at the Famous Cutlers' Hall.

Empire Produce Exhibit Will Be Feature of Lord Mayor's Show at London

Chief Magistrate to Ride in State at Historic Event Tomorrow

By JOAN LITTLEFIELD

Staff Correspondent of The Colonist and the North American Newspaper Alliance

LONDON, Nov. 8. — The Lord Mayor's Show, that typically English institution, which enlivens dull November with its pageantry and causes less business to be done in the City of London than on any other day in the year, will be held tomorrow.

In honor of the Imperial Conference, the chief feature of the procession is to be a pageant of Empire produce, and preceding this section will be an emigrant's covered wagon, built more than a hundred years ago and used in 1829-30 in the big trail, the first organized expedition across the Prairies, which opened up the great Northwest to civilization. The wagon will be drawn by six horses and escorted by eight or ten red Indians led by Big Chief White Elk, all wearing the full Indian costume of the period, complete with feathered headdress.

THREE PAY COSTS

The show grows in popularity each year, and the bulk of its cost—$10,000 to $15,000—falls on the new Lord Mayor and two sheriffs. Each tableau car entered by others costs about $750.

It is curious to note that this famous event, which has become an occasion for displaying the pomp and circumstance of My Lord Mayor, should have originated in an act of humble homage to the sovereign. In the charter granted to the City of London by King John, seven centuries ago, it was stipulated that the new Lord Mayor should, immediately after his installation, attend to take an oath of allegiance before the King in person, or before his "justiciar." The oath is still duly sworn, but before the Lord Chief Justice, and this act is really the raison d'etre of the day's proceedings.

WEARS GOLDEN COLLAR

The Lord Mayor's most conspicuous ornament when he rides in state through the streets of London is a wonderful golden collar, which has been handed down from one chief magistrate to another for nearly four hundred years. This chain of office, with its design of "S's" has an interesting history. The origin and purport of its design carries us back to the early middle ages when all articles of personal adornment had an underlying religious motive.

The chain was bequeathed to the mayoralty in 1545 by Sir John Aleyn and was worn for the first time by Sir William Laxton in 1546. It took its curious form by reason of the popularity of the "S" design in Tudor times when, together with the Tudor rose, it was the cognizance of the Royal House. The "S" is also a religious symbol, being the initial letter of sanctus, or holy, which starts the hymn "Sanctus, Sanctus, Sanctus," chanted by the priest in performing Mass. From this the letter "S" came to be regarded as an emblem of the Saviour.

Woman Is Killed And Man Injured In Car Accident

SEATTLE, Nov. 8.—Mrs. Thelma Durst was killed, and R. P. Weisel, assistant district manager of an oil company here, was probably fatally injured early today when Weisel's automobile crashed into a pole on the Pendleton Highway, fifteen miles south of here. Hospital attendants said Weisel had only a slight chance of recovery.

Passing motorists found the wreck with Mrs. Durst pinned under the car, but Weisel was thrown clear. Mrs. Durst had been visiting her parents, Mr. and Mrs. Jesse Saling, at Pendleton. Weisel was bringing her to Walla Walla.

Regimental Orders

No. 1 Co. 11TH MACHINE GUN BATTALION, C.M.G.C.

Parades—The company will parade at the Armories on Tuesday, November 11, at 8 p.m. Dress, drill order.,

Recruits—There are still vacancies for a few recruits. Applicants can obtain all information from the orderly room, the Armories, on Tuesdays, from 8 to 10 p.m.

Sports—Gymnasium and swimming pool are available for the company on Wednesday evenings.

W. A. R. HADLEY,
Major, Commanding No. 1 Co.

Obituary

MINNIS — The death occurred yesterday afternoon, at the family residence, 371 Irving Road, of Beverly Minnis, aged five years, daughter of Mr. and Mrs. A. R. Minnis. She is survived by her parents and one brother and one sister. The remains are resting at the Thomson & Faetterly Funeral Home, from where the funeral will take place on Tuesday afternoon at 2:30 o'clock.

HERBERT—There passed away at the residence, 2717 Grosvenor Road, on Friday, Mrs. Flora Macdonald Herbert. She was born in Forfarshire, Scotland, eighty-six years ago, and had resided in Victoria for the past thirty-five years. She leaves to mourn her loss one daughter, Miss Estella J. Herbert, of Victoria; two sons, Robert J. Herbert, in Vancouver, and J. Munro Don Herbert, in Honolulu; also five grandchildren. The remains are reposing at Hayward's B.C. Funeral Chapel, from where the funeral will take place on Tuesday afternoon at 2 o'clock. Rev. H. P. S. Luttrell will officiate. Interment will be made in the Ross Bay Cemetery.

DOYLE—The remains of John Doyle were laid to rest in Royal Oak Burial Park yesterday afternoon, a private funeral taking place at Hayward's B.C. Funeral Chapel at 2 o'clock, Rev. J. S. A. Bastin officiating. The hymns sung were "What a Friend We Have in Jesus" and "O God, Our Help in Ages Past." Many beautiful floral offerings were received and placed on the casket and hearse. The pallbearers were R. J. Parsell, M. J. Little, J. E. Sladen, J. H. Sutton, D. Parsell and Thomas Miles.

ROSS—A private funeral took place at the family residence, 2031 Runnymeade Avenue, yesterday afternoon for Harry Allan Ross, who passed away on Friday. Rev. Canon Chadwick officiated. Many beautiful floral offerings covered the casket and hearse. The pallbearers were A. Gillespie, E. Tomlin, H. Henderson, D. McAdie, E. D. Todd and F. Chubb. The remains were laid to rest in Ross Bay Cemetery.

Must Help Thin Weak Children Or Money Back

Builds Body, Bones, Teeth of Ailing Youngsters

You can give your children Mother Nature's own vitalizing weight building tonic for 28 days—and if at the end of that time you are not extremely thankful for the benefit received get your money back.

That's a fair offer you should not let pass. Ask any druggist for McCoy's Cod Liver Extract Tablets—they are small—sugar-coated and rich in the body-building substance extracted from Codfish Livers.

Complete directions come with each box—60 tablets 60 cents—a blessing to frail children. (Advt.)

It's Good Business

to Phone G-4118

The C.P.R. and Postoffice prefer our better service. Use it when you move. We'll save you money.

C.P.R. CARTAGE AGENTS

VICTORIA BAGGAGE COMPANY

H.M. Mail Contractors

510 Fort Phone G-4118

FIRST AID COURSE IS PROVIDED FOR BY ST. JOHN AMBULANCE

In order that as many as possible may have an exact knowledge in the matter of rendering first aid in cases of accident, a class is being opened in the city under St. John Ambulance Society. The work is being endorsed by the Automobile Club, which realizes that with the large number of cars now operating throughout the country there is need for exact knowledge regarding first aid should an accident occur.

Through the generosity of the Y.M.C.A. of this city accommodation is being provided at that institution for the taking of the course. The price will be a nominal one to cover the actual expenses in the matter of bandages, etc., and for textbooks. W. S. Maguire, secretary of the Y.M.C.A., is taking applications and will furnish the information dealing with the proposition.

ESTABLISHED 1885

MEN!

Two Extra Specials in English Golf Oxfords

Scotch Grain, Scaife Soles and Tan Grain Brogues. $11.00 values for **$7.95**

Maynard's Shoe Store

649 Yates St. Dial Phone G arden 6514

WHERE MOST PEOPLE TRADE

YOU MAY SAFELY REFER YOUR FOOT TROUBLES TO

JAMES WM. MAYNARD

Foot Specialist and Shoe Expert

Best Credentials and Thirty Years' Practical Experience

649 Yates Street Phone G 6514; Residence Phone E 8768

SPECIAL APPOINTMENTS MADE. UP-ISLAND VISITS MONTHLY.

Drs. Richards & Griffiths

Announce the Opening of Their New

DENTAL CLINIC

205 KRESGE BLDG., DOUGLAS AND FORT STS.

X-Ray Department Gas Administered
Conductive Anesthesia
Examinations Free Estimates Given
Evening Hours by Appointment

Dial Phone E mpire 5723

Get Acquainted With the Dial System

By Phoning

G ARDEN 1126

For All Your Lumber, Lath, Shingle, Millwork Requirements

Prompt Delivery
Courteous Treatment
Quality Guaranteed
Snaps in Short Lengths

Cameron Lumber Co.
LIMITED
GARBALLY ROAD

HAYWARD'S B.C. FUNERAL Co

Phones
E 3614 G 7679

HILL'S DRIVE YOURSELF CARS

721 VIEW ST.

G ARDEN 4423

$215.

PAYS COSTS WHILE HERE

FOR A MONTH IN *Southern California*

✓ Send coupon for new free Winter Sightseeing Itinerary

A WONDERFUL month in sun-drenched Southern California this winter for as little as $215 while here!... based on a full schedule of activity every day... hotels, meals, sports, sightseeing trips daily... an unforgettable vacation in this playground-of-the-world. (Costs can be considerably less if you don't care to be "on the go" every day.)

Because the Los Angeles area is a year 'round vacation land, with ample accommodations at all times, you escape the "peak prices" necessary in short-season resorts. In fact, U.S. government surveys show that costs of food, rent, fuel and light in Los Angeles County are 15.2% *less* than the national average. These basic factors indicate that your costs while here may easily be no more than at home.

We have prepared a suggested itinerary for a month's stay in Southern California this winter, describing and illustrating all the things you'll want to do and see. Includes dozens of interesting photographs of California scenes, map, information about routes and itemized daily cost figures. Send the coupon below for your free copy of this remarkable book.

Subtropic scenes

Spanish Missions

Orange groves

Foreign "color"

Hollywood

Southern California offers you play, rest, health, stimulating new experience—*and more!* For Los Angeles, the United States' fifth city, is the hub of a land that combines the elements of half-a-dozen winter vacations in one:

6 Vacations in One

The friendly blue Pacific, with its beaches for lazy loafing in the sun... its nearby pleasure-islands. The winter desert... land of mystery and contrasts. Mile-high mountains and pine-bordered lakes. Gay Hollywood, where you'll mingle with stars of stage and screen at smart cafes and unique "first-nights."

Sports of every kind, of course... all winter long. The foreign "color" of nearby Old Mexico and ancient Spanish Missions. With all this, the fascinations of Los Angeles, Pasadena, Long Beach, Glendale, Beverly Hills, Santa Monica and scores of storied places. You can stay six months and do something different every day. Or if time is limited, even a two-weeks vacation gives you 12 days actually here, from your city.

Don't put off a trip that can mean so much in pleasure, health and new ideas! Send the coupon now!

This brings FREE BOOK—

If you wish *another* beautiful Southern California book—containing 71 large gravure photographs, send 4 cents to cover mailing cost.

All-Year Club of Southern California, Ltd., Dept. 68-G, 1151 So. Broadway, Los Angeles, Cal.

(Check if desired) ☐ Please send me *free* one-month's Illustrated Winter Itinerary with itemized figures on costs while in Southern California.

(Check if desired) ☐ 4c in stamps (postage cost) enclosed. Send "Southern California through the Camera." Also send *free* booklets about the counties I have checked.

☐ Los Angeles ☐ Orange ☐ Santa Barbara ☐ San Diego
☐ Los Angeles Sports ☐ Riverside ☐ Ventura ☐ San Bernardino

Name _____ Street _____
(Please Print Your Name and Address)
City _____ State _____

In Preparation for Winter's Smartest Functions—

New Evening Modes

November's social events are of such importance that our greatest collection of the new evening gowns is timed to arrive and be displayed at this time. Here are now shown the most adorable versions of the new mode in satin, chiffon, flat crepe, lame, transparent velvet. Frocks of a hundred striking details and as many fascinating colors.

Prices from $22.50

Trefousse Gloves

An entirely new stock of the smartest styles in Kid Gloves it is possible to find anywhere. Prices from

$3.25

Scurrah's LIMITED

725 Yates St. E mpire 7811

Swedish Brit-Bread

Imported Direct. A Crisp Rye Bread at Half the Price of Other Advertised Brands. Per lb. ..... 25¢

Brown Rice Flakes, 2 packets for ..... 25¢
New Shelled Valencia Almonds. Special, lb. ..... 39¢
Heinz Pure Table Vinegar, 16-oz. bottle. Special ..... 19¢
Cherries in Maraschino, 8-oz. bottle. Special ..... 33¢

Aylmer Tomato Juice, contains the same health-giving properties as orange juice. Per tin ..... 10¢

New Black Cooking Figs, per lb. ..... 9¢
Shirriff's Pineapple Marmalade, 12-oz. jars. Special, per jar ..... 25¢
Del Monte Large Prunes, in 2-lb. packets ..... 25¢
Kelowna Pure Honey, 12-oz. jars ..... 20¢

Australian Golden Seedless Raisins, a fine meaty raisin with a fine flavor. 3 lbs. for ..... 29¢

National Dog Biscuits, large cakes or snacks. Special, per lb. ..... 10¢
Gold Dust Washing Powder, large cartons ..... 27¢

H. O. KIRKHAM & CO., LTD.
612 Fort Street
NEW TELEPHONE NUMBERS
G-8131 Groceries (3 Phones) E-8041 Fruit
G-8135 Meats, Fish, Provisions (2 Phones) E-9251 Office and Delivery Inquiries

LOW RENT
Downtown premises, suit jobbing carpenter, plumber, etc.; with or without living-rooms. See
STEWART SHOE STORE
1618 DOUGLAS STREET

DOWN COMFORTERS
We are showing a splendid stock of Down Comforters, Rayon Bedspreads and Soft Pure Wool Blankets at most reasonable prices. These would make suitable Christmas Gifts. A deposit will hold your selection for future delivery. Our stock of Cushions and Cushion Covers has arrived. Make your choice now.
SMITH & CHAMPION
"THE BETTER VALUE STORE"
1420 DOUGLAS ST. LIMITED
Near City Hall Phone Empire 2423

SAFETY CABS Charge Only When You Ride
30¢ the First Mile—10¢ Each Additional Half-Mile
DIAL Garden 1155

EX-SERVICE MEN TO PARADE HERE TODAY

Lieutenant-Governor R. R. Bruce and Miss Mackenzie Will Attend Service at Cathedral

Lieutenant-Governor R. R. Bruce and Miss Mackenzie will attend the Armistice Memorial Service in Christ Church Cathedral today at 3 o'clock.

Ex-service men will parade at Blanshard Street, opposite the Royal Victoria Theatre, and march to the cathedral, headed by the Coast Artillery Brigade Band. In the event of bad weather the parade will be abandoned and veterans will proceed to the cathedral independently. It is requested that medals be worn.

Lieut.-General Sir Percy Lake, K.C.B., K.C.M.G., will be in charge of the parade, with Major P. T. Stern as adjutant and Sgt.-Major Frank Hatcher as marshal.

A cordial invitation is extended to ministers of all denominations and the general public.

A brief service will be held at the Cenotaph on Tuesday at 10:45 a.m. All official bodies, patriotic and social organizations, and the general public are invited. Employers are requested to grant veterans leave of absence so that they may take part in the observance of the universal two minutes' silence.

White shoes are signs of Summer. Almost-white shoes are signs of last Summer.

AH FOOK FOUND NOT GUILTY IN ASSAULT CASE

Magistrate Jay Says Evidence Insufficient to Convict Accused

JUDGMENT IS GIVEN AFTER CONSIDERATION

Ah Fook has been acquitted of assault upon Ng Shee, a Chinese woman resident of this city, who was brutally attacked with a knife a month and a half ago. Magistrate Jay, after carefully considering the evidence, gave his decision yesterday morning. The courtroom was crowded with Chinese, as it was every day of the hearing.

The magistrate, after reviewing the evidence, reached the conclusion that there was not sufficient evidence to convict the accused.

The magistrate said that there was no doubt the woman had been violently assaulted by her daughter. During the trial the mother alleged that the accused Ah Fook was present and took part in the assault, striking her in the eye.

He further referred to the fact that the mother had in her first statement after the assault, while in the hospital, said that the daughter alone was present. He felt, however, that account must be taken of the fact that she was then in a very weak condition and ill.

The mother's statement that Ah Fook was present, which was made later, had to be considered in the light of the fact that she might be seeking to excuse her daughter. There was the fact also that the girl swore that the accused was not present, and the latter also testified similarly. Evidence was also produced to show that the accused was at his taxi office at the time, and that his clothes did not reveal any blood marks, while the daughter's clothes, on the contrary, showed that they had been soaked in blood during the fight.

SCHUBERT CLUB HAS RECITAL PREPARING

The Schubert Club, under the leadership of its conductor, Frederic King, is now making preparations for the Fall recital on Wednesday, November 19, in the Shrine auditorium.

For the forthcoming concert, in addition to several new works, the club will repeat one or two past favorites, notably "The Shepherdess," by Roberton, and "Song of Shadows," by Armstrong Gibbs.

At the forthcoming recital the Schubert Club will introduce Miss Marion Copp, well-known contralto of Vancouver, as guest artist, who is known throughout Canada and the Pacific Northwest as a gifted and charming singer. Miss Copp has a rich contralto voice, and was featured in Toronto in a programme with Dr. Ernest MacMillan, the artists being acclaimed "two of Canada's brilliant musicians."

DR. DAVIES LECTURES ON INNOCENTS ABROAD

Replete with fascinating descriptive touches and illustrated by lantern slides, Rev. Dr. Clem Davies delivered his lecture on "Modern Innocents Abroad" to an appreciative audience in the Metropolitan Church last night. Dr. Davies described his recent tour through Europe, giving graphic descriptions of many places in Italy, Switzerland, Austria and Germany. The lecture was preceded by an organ recital.

RETURNS FROM INTERIOR

Joseph Rose, chairman of the Optical Board, has returned from a tour of the Interior in the interests of optometry. Mr. Rose has been conducting optical examinations in Penticton, Nelson and Kamloops, and says that optometry and optometrists are now on a higher plane. Almost 100 per cent having studied hard and completed the examinations set by the board, who realize that by the advancement of optical knowledge throughout the province, the best interest of the public is served.

Announcements

The real beauty and satisfaction of the Permanent Wave depends upon its after-care. In fact, the after-care is essential to the continued health of the hair. The Harper Method Hot Oil Shampoo restores the natural sheen lost by the waving process. Regular applications of Harper Method Brilliantine and Ointment prevent dryness and splitting. Appointment, Empire 4926.

A Suggested Outing for Thanksgiving—The Chalet, Deep Cove. Hot luncheon at 1 o'clock. Menu: Olives, stuffed celery, oyster soup, roast turkey, dressing, cranberry sauce, cream cauliflower, mashed potatoes, pumpkin pie, frozen pudding, crackers and cheese, tea and coffee. Afternoon tea served 3:30 to 5:30, dinner at 6:30. Phone Sidney 82 F.

Masters' Bakery has long held the reputation for perfection in wedding, birthday or anniversary cakes. Decoration has long been a specialty, combining real art with over twenty years' experience. Only the very best of materials, most up-to-date methods and the highest standard of work are found in our independent bakery. Inquire into our prices; you will be amazed at the comparatively low cost.

Over and over again, for nearly twenty years, Miss Hannan has been advising the women of Victoria not to use dipiliatories—it may be this home method is cheaper than electrolysis—but can you afford to experiment with chemicals just because they are cheap? A thousand times, no! Experiment with your clothes if you will, but not with your face. 503 Sayward Building.

Now is the time to select your Christmas Greeting Cards. We have never before received such cleverly devised sentiments. Be ahead of the rush; come in today while the selection is complete. The Colonist Printing Department, 1211 Broad St.

The Mauve Lantern—Mrs. Hall, 3293 Douglas Street, announces the opening of her new Beauty Shop, The Mauve Lantern, on Thursday, November 6, in the Gordon Building, 739 Yates. Phone Garden 6442. Expert work as usual.

The Sandwich Shoppe, 1308 Government Street, is now open for business, specializing in sandwiches and light lunches. Headquarters for chicken tamales. E. (Ken) Levy, proprietor.

Fairfield Choral Society will hold a frolic, bridge, dance, competitive games and refreshments, Sons of England Hall, Broad Street, Wednesday evening, November 12, 8 o'clock. Admission, 25c.

Cantata at Belmont United, Tuesday, November 11, at 8 p.m., Centennial choir will render Maunder's "Song of Thanksgiving." Adults, 25c; children, 15c. Corner Pembroke and Belmont.

The Poppy-El will serve Thanksgiving luncheon, 12 o'clock to 2:30 p.m. Dinner, 5:30 to 7:30 p.m. Telephone your reservations. Garden 2812. 747 Fort Street.

Attractive Lavender Perfume and Sachets, put up by Mrs. O. M. Jones, for sale by Miss Livingstone, 621 View Street, and Miss Dorothy Winder, 633 Fort Street.

The Women's Guild of St. Andrew's Presbyterian Church will hold its annual Bazaar on Saturday, November 15, at 2 p.m., in the lecture room at the church.

Thanksgiving at Carson's Cafe, 716 Fort Street, four-course turkey dinner served all day, 75c. Phone E 3412.

Bridge and Tea at Brenta Lodge. Log fires; hot biscuits with cream. Beautiful scenery, cumfy and quiet. Keating 7M.

Study Chiropody—Learn this new, dignified money-making profession. Classes starting. Marinello, 713 Yates Street.

W.A. Boy Scouts Silver Tea, District Headquarters, 1034 Johnson Street, Thursday, November 13, from 3 to 6.

Schubert Club Recital, Shrine Auditorium, Wednesday, November 19, 8:15 p.m., presenting Marion Copp, contralto.

The Teacup Readings this week at Stevenson's, Yates Street, are being given by Heliodora, Egyptian reader, afternoons from 3 to 5.

Victoria Ladies' Choir Concert, Shrine Auditorium, Thursday, November 13. Adults 50c, students 25c.

Victoria Male Choir, with Mme. Veona Socolofsky, Shrine Auditorium, November 28.

Adult class, ballroom dancing, Tuesday, 8 p.m. Miss White, 1035 Belmont Avenue. Empire 8913.

New Shipment English Wools at the Beehive. Men's all-wool socks, 50c; non-ladder silk stockings, $1.00.

Consult Mme. Mobius. Your problems solved. Satisfying reading, $1. Balmoral Hotel, G-4624.

Clay's Crumpets and Pikelets are delicious for tea.

Try our Hotplate Teacakes. Clay's own manufacture.

Try Our Hotplate Tea Cakes. Clay's own manufacture.

City & District

Museum Open—The Provincial Museum will be open as usual on Monday, Thanksgiving Day, from 9 a.m. till 5 p.m.

City Council Tuesday—On account of Monday being Thanksgiving Day, the weekly meeting of the City Council has been set over to Tuesday night at 8 o'clock.

Successful Candidate—Jack Loutet, member-elect for North Vancouver in the Provincial Legislature, was in the city yesterday to meet officials of the Government. Mr. Loutet was the recipient of hearty congratulations on his successful candidacy in the North Vancouver by-election.

Takes Over Duties—Hon. J. W. Jones, Minister of Finance in the reorganized Cabinet of Dr. Tolmie, returned to the city yesterday to take over the duties of his portfolio. At Kelowna, Mr. Jones was fêted at an enthusiastic reception on Thursday, in tribute to the popularity of the minister, who was heartily felicitated on his new honors.

Armistice Concert — The clubrooms of the Britannia Branch of the Canadian Legion, B.E.S.L., View Street, were crowded to capacity last night for the annual Armistice smoking concert. A programme of varied turns was provided, and the committee in charge, under the chairmanship of Dave Sheret, was congratulated upon the excellence of the function.

Here From Seattle—Cappy Ricks, thirty-five-foot power cruiser belonging to Captain Walters, of the Seattle Yacht Club, dropped her anchor at the Victoria Yacht Club moorings in Cadboro Bay on Friday evening after making a hard passage from Seattle through dense fog. Captain Walters' further movements are indefinite, depending to a great extent upon the weather.

Zoning By-Law—The Zoning Amendment By-law is slated for second reading at the regular meeting of the council on Tuesday night. The by-law has already had its first reading and has been discussed in public, and it is possible the aldermen will order the measure laid on the table for further consideration. The measure, it is stated, is not without opposition in council.

Minister Leaves City—Hon. Alfred Duranleau, Minister of Marine, accompanied by D. B. Plunket, M.P. for Victoria, left the city last night for Ladysmith. Today they will visit in Nanaimo, and on Monday they will spend the day at New Westminster. Tuesday and Wednesday the minister will be at Vancouver, where he will address a luncheon of the Vancouver Canadian Club, Wednesday noon, leaving at night on his return to Ottawa.

Posting Voters' List—The voters' list to be used at the coming municipal elections has been completed and will be posted in public places, as required by law, on Saturday, November 15. The Court of Revision will hold a sitting at the City Hall on Thursday, November 20, to hear appeals from those whose names do not appear in the list and who feel they are entitled to the franchise. The list contains about 11,600 names.

Plumbing Board—Appointment of a board of examiners provided for in the recently-adopted plumbing by-law will likely be made at the regular meeting of the City Council next Tuesday night. One is to be appointed by the Architectural Institute, one by the Builders Exchange. The council will appoint one from the journeymen plumbers and one from the ranks of the master plumbers, the City Building Inspector to make the fifth member. The board will select its own chairman.

Donation to Friendly Help—Following their annual custom for the last twenty years or more, the children of Kingston Street School have sent a generous collection of fruit, jam, vegetables and other appreciated supplies to the Friendly Help Association for distribution with the Thanksgiving packages sent out to the many needy families of the city. The school children make their donations each year in connection with an entertainment, and afterwards the supplies are gathered together and sent to the Friendly Help by the principal, Miss E. G. Lawson.

Wins Fellowship—Ernest Knapton, son of Mr. and Mrs. E. Knapton, 2221 Quadra Street, Victoria, who is attending Harvard University, has been awarded the university's Francis Parkman Fellowship in history and economics for 1930-31. The award is considered noteworthy because of the fact that Mr. Knapton has only attended the university a little over a month. He was born in Yorkshire, England, in 1904, and came to Victoria at the age of five. He attended George Jay School and Victoria College, and graduated from the University of British Columbia in 1925 with the degree of B.A., and won the Rhodes Scholarship, later taking his B.A. at Oxford.

Just Roamin' Around

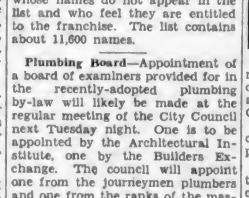

By TWO ROVERS

King Edward VII, of blessed memory, was born today, eighty-nine years ago. The cruiser Emden was destroyed November 9, 1914; also, it is Lord Mayor's Day, in London Town. So, let's remember all three this morning.

King Edward will long be remembered as the "Peacemaker of Europe"; as the very beau-ideal of Princes of Wales; as a great and royal good sport and encourager of everything manly and correct in life; as the great leader of sensible fashions (always excepting his penchant for side-creased unmentionables), and as a man of supreme courage of his convictions and good taste.

He was for so many years heir to the throne, that today we recall his name as Prince of Wales rather than His Majesty. He married a royal Princess of Denmark, whose memory we revere, equally with his own, the "Rose Mother Queen," and they had six children, King George being the second child.

May King Edward and his royal consort, Alexandra, ever rest in peace!

In the early days of the late war, the German cruiser Emden, whose captain was a mighty good sport (he did no dirty work), did considerable damage to our shipping in Eastern waters. It was finally destroyed by the Royal Navy on November 9, 1914.

Here Rover interposed his cold snout into my disengaged hand and that meant: "Tell us about the Lord Mayor's show. Do they have good eats at the Lord Mayor's banquet?"

"Well! I've never been there," I replied. "But it's like this: I saw the Lord Mayor's show from the window of an uncle's office in the city in 1879, and it was "to be remembered." There is in "olde Lunnon Towne" the greatest annual parade on earth; even our own Coronation parade, 1911, which was superbly super-superb, was only a tenth of what is to be seen once a year in London on Lord Mayor's Day. This year, as the date falls on a Sunday, some other day will be chosen for celebrating the event.

Do you know that London was famous for its vast conflux of traders and abundant commerce even in the first century of the Christian era? Do you know that the Romans invested it with many of its municipal institutions, which endure today? Did you ever realize that in Saxon times it was really a small independent state? Or, that William the Conqueror only entered it by treaty with the Burghers, eight years later giving it a charter (still preserved), which he addressed to "Godfrey the Portreeve and all the Burgesses," who were 'law-worthy'? Or, that the Normans renamed the Portreeve, Bailiff of London, which was changed, in 1191, to Mayor; that the first to be Mayor of London was one Henry Fitzalwyn, on whose death King John granted a new charter, in 1214; or that Whittington was Mayor of London in 1397, 1398, 1406 and 1419? If not, you know it now!

After all that, Rover yawned, "Dog-goneit! Now, it's my turn to kick. Why can't Victoria have a Mayor's show, too. More-Rover, let's start off with one next year!" And that's a pretty good kick from my own side-kicker, at that.

In Life's parade, who leads the van,
Must be a valiant gentleman;
Must be considerate, too, and let
All those, who follow him, forget
He hath, the nonce, the foremost place;
But, try to serve with love and grace!

REV. G. C. F. PRINGLE WILL ADDRESS CLUB

A programme of exceptional interest has been arranged for the monthly meeting of the Burns Club Tuesday evening, November 11, in the Chamber of Commerce Auditorium, John Hosie, president, in the chair.

An address entitled "A Canadian in Scotland" will be given by Rev. G. C. F. Pringle; a humorous sketch, "The Doctor's Patient," will be presented by the Burns Club Dramatic Circle; Mrs. W. H. Wilson and James McGrath, manager of the Colisseum, will contribute songs, and Bobby Sloan, of Sidney, will give a series of Scottish character sketches.

Heintzman

The Piano of Flawless Tone

THE new 1931 Heintzman pianos possess a tone even richer and finer than the great Heintzman instruments of other years. We invite you to see them!

NEW refinements in construction . . . new improvements in scale . . . a new tonal perfection that soars to heights of rapture . . . a touch more delicate than ever before . . . such is a word description of the new 1931 Heintzman pianos which we invite you to inspect this week. Styles, sizes and price to match your desire and a payment plan to suit your convenience.

Fletcher Bros.
(VICTORIA) LIMITED
1110 Douglas St. Garden 7148

Belfast Linen Shop's Anniversary SALE
STARTS THURSDAY, NOVEMBER 13

In order to make this sale an outstanding value-giving event, we closed the store Saturday night, November 8, and will remain closed until Thursday, November 13, at 9 a.m. Every article radically reduced. Price and cost forgotten. Many articles actually below cost. Be here Thursday. Don't miss it.

1422 Douglas Street Phone Garden 5552

THE SET THAT SETS THE PACE

The ALL-FEATURES LYRIC RADIO
Introducing Five New 1930-31 Models with
SUPER SHIELDING
SCREEN GRID
TONE CONTROL
SUPER DYNAMIC SPEAKER
DE LUXE CABINETS

from $179.30 up
WITH TUBES

MODEL 297
Beautiful Cabinet with artistic tapestry design, housing 7-tube screen-grid chassis of splendid performance.
$216.80
WITH TUBES

Made in Canada by
MOHAWK RADIO, LIMITED, TORONTO
(Licensed by Canadian Radio Patents Limited)

B.C. DISTRIBUTORS
JOHN T. SMITH
328 Cordova Street West, Vancouver, B.C.
ELECTRICAL DISTRIBUTORS LTD.
831-835 Cambie Street, Vancouver, B.C.

LYRIC

LYRIC RADIO SOLD BY
741 Yates St. **WEST'S RADIO SHOP** Phone E 5813

LYRIC SOLD BY
854 Yates St. **CROWTHER BROS.** Phone G 2352

Garden 3541
NANAIMO QUALITY
COAL
J. E. PAINTER
& SONS
617 Cormorant Street

THE BEACH Electric Range
is the crowning achievement of electric range craftsmanship—possesses every desirable feature. And—
Is MADE IN CANADA
We welcome your inspection.
Hawkins & Hayward
Electrical Quality and Service Store
1121 Douglas St., Cor. View
Phone E-1171

To Give Thanks
Thanksgiving is an opportunity for us to wish our friends a bounteous Thanksgiving—and to express our thanks for their patronage.
Stevenson's
Hoe-Maid Chocolates and Candies
Two Stores
725 Yates and 1119 Douglas
Where Delightful Afternoon Teas Are Served

USE
SOVEREIGN
THE KING OF TOILET PAPERS
SANITARY and SOLUBLE
Smith, Davidson & Wright Limited
Victoria Vancouver

BURN
MINE-HEAD INFERNO
ALBERTA
SMOKELESS
SOOTLESS
CLEAN, HARD, HOT
COAL
Colored Blue as a Guarantee to You
Sold by
Central Transfer
Phone E-9323

SUITS FROM $25.00
Money Back If Not Satisfied
Extraordinary Suit Special $40
Genuine English Navy Blue Fast Indigo Dye Serge Suits. You save at least $20.00 on one of these made-to-order suits.

Charlie Hope
1434 Government St. Empire 5212

Women's Work and Institutes

Clubs and Societies

Malahat Chapter

Malahat Chapter, I.O.D.E., held its monthly meeting at the home of Mrs. Winter, Shawnigan Lake. The regent, Mrs. Kinloch, was in the chair. It was decided to use part of the funds obtained from the recent silver tea towards purchasing material for the making of dresses for the infants' ward at the Solarium. Arrangements were made for the Armistice Day service, which will be held at the War Memorial, Cobble Hill. Children of the four schools, Shawnigan Lake, Sylvania, Mill Bay and Cobble Hill, will gather at the monument, where the service will be conducted by Rev. C. W. Cockshot, and a short address will be given by Colonel W. N. Winsby, principal of the Cobble Hill Superior School. Malahat Chapter will attend in a body, and Mrs. H. Macklin was delegated to make a laurel wreath, which will be placed on the Memorial by the regent. After the meeting adjourned, refreshments were served by Mrs. Cooper and Mrs. Kingsley.

• • •

J.B.A.A. Auxiliary

The Women's Auxiliary of the Victoria J.B.A.A. Club will hold a bridge party at the clubhouse next Friday evening. The committee, consisting of Mrs. Arthur Poyntz, Miss Mickey Jackson and Miss Jean Drysdale, is sparing no effort to make this affair a success. Prizes will be awarded to the winners and refreshments will be served. A long the interesting features of the evening will be a tap dance by little Miss Miriam Schwabe. Score pads and pencils will be provided, but players are requested to bring their own cards, and play will commence sharp at 8:30 o'clock. All members and friends of the J.B.A.A. are requested to phone their reservations as early as possible to Mr. A. J. Fouracre, Empire 3312.

• • •

Harmony Social Club

Members of the Harmony Social Club met on Friday at the home of Mr. and Mrs. H. E. Brown, 508 Montreal Street, for their fortnightly social. Miss D. Coldwell, Mrs. P. E. Beaven, Mrs. W. T. Parke and Mr. J. Fea, won prizes. Mrs. H. Brown served refreshments. Members attending were Mr. and Mrs. P. E. Beaven, Mr. and Mrs. J. L. Fea, Mr. and Mrs. H. J. Ellis, Mr. and Mrs. R. Elwood, Mr. and Mrs. H. Woolston, Mr. and Mrs. F. Morgan, Mr. and Mrs. J. Holligan, Mesdames F. Cooke, H. Smith, C. Smith, C. Fea, W. T. Parke, C. Taylor, M. Parke, Miss D. Coldwell, A. Yates, E. Bragg, Messrs. J. Fea and C. Coldwell.

• • •

Canadian Daughters

The business meeting of Assembly No. 5, Canadian Daughters' League, was held in Shrine Hall, View Street, on November 6. At the close of the meeting a visit was received from Dr. J. D. McDougall, national president, and Frank Cummings, district deputy of the Native Sons of Canada, Vancouver, accompanied by Reginald Hayward, M.P.P., newly-installed president of No. 1, Native Sons of Canada, and several other officers. Mrs. McInnis, president of Assembly No. 5, welcomed the visitors and promised a return visit from Assembly No. 5 in the near future. A short address was given by Dr. McDougall.

• • •

Purple Star, L.O.B.A.

The regular meeting of Victoria Purple Star Lodge, L.O.B.A., was held on Wednesday evening, with Worthy Mistress Sister Wright in the chair. There was a good attendance. Past Worthy Mistress Sister Henderson, from Vancouver, gave a short address, and Worthy Mistress Sister Keatings, from Queen of the Island, also spoke. A towel shower will be held at the home of Mrs. Lindsay, 1048 Pandora Avenue, on Tuesday, at 8 o'clock. The remainder of the evening was spent in games. At the next meeting, November 19, there will be the election of officers.

• • •

Mooseheart Women

The women of Mooseheart Legion Legion joined in a whist drive during the week, at the home of Mrs. F. Hatcher, Bay Street. The first prize was won by Mrs. M. Willmott; second, Mrs. G. Bridges; consolation, Mrs. Hawkins. Men's first prize was won by Mr. J. Pierce; second, Mr. J. Johnston. The remainder of the evening was spent in community singing, after which refreshments were served. The next card party will be held at the home of Mrs. T. Spouse, 1517 Amphion Street.

• • •

Britannia Branch W.A.

The Ladies' Auxiliary of the Britannia Branch, Canadian Legion, recently met the ways and means committee of the parent branch for the purpose of arranging Winter activities. It was decided to hold a series of weekly card parties. Partner whist will be played each Monday evening, commencing on November 17 at 8:30 o'clock. Excellent scrip prizes will be given. The games will be held in the new and spacious clubrooms at 715 View Street.

• • •

Britannia L.O.B.A.

The regular meeting of Britannia 216 was held on Tuesday evening, W.M. Mrs. Nicholas in the chair. Final arrangements were made for the sale of work. The next sewing class will be held at the home of Mrs. Cuthbert, 455 Head Street, on Thursday. After general business the members and friends held an informal dance.

• • •

Camosun Chapter

Camosun Chapter, I.O.D.E., will meet on Wednesday at 2:30 o'clock at the headquarters.

Bright Little Victorians

—Photo by Robert Fort

Capt. and Mrs. W. C. Merston's Two Little Daughters, Pamela Anthony, Who Is Three Years Old, and Little Constance Anne, Who Is Not Quite Two.

C.C. Club Meets

The C.C. Club met at the home of Miss Eleanor Cudlip, Hilda Street, on Thursday evening, when a most enjoyable time was spent playing bridge. The first prize was won by Miss Elma Innes and the consolation by Miss Dorothea Daniels. Those playing were Phyllis Hodgson, Iris Sheret, Dorothea Daniels, Mae and Elma Innes, Grace Copas, Agnes Hood, Helen Bolt, Evelyn McDonald, Jennie Stewart, Eleanor Cudlip and Jessie McQueen.

• • •

Oak Bay W.A.

The W.A. of Oak Bay United Church held its annual bazaar recently. The schoolroom had been attractively decorated for the occasion. Children's games were conducted by Mrs. Adlem, and the C.G.I.T. group had a novelty stall. Linens, aprons, handkerchiefs and home cooking made up the remaining stalls. Afternoon teas, convened by Mrs. Ruffle, were as popular as ever.

• • •

V.O.N. Subscribers

The following further names have been added to the list of subscribers to the Victorian Order of Nurses: Mrs. J. S. Braidwood, Mrs. H. Heisterman, Mrs. B. H. T. Drake, Mrs. W. P. Walker, Mrs. E. W. Boak, Mrs. J. B. Clearihue, Mrs. R. Jones and Mrs. G. J. Jackson.

• • •

St. Mark's W.A.

St. Mark's Thanksgiving supper and dance, under the auspices of the Woman's Auxiliary for the parish, will take place in the hall, Tennyson Road, tomorrow night at 6:15 o'clock. A splendid programme of music and other forms of entertainment has been prepared.

• • •

Oak Bay League

The Oak Bay Subdivision, Catholic Women's League, will hold a bridge party on Saturday afternoon through the courtesy of Mrs. A. Stuart Robertson, at her home, 1023 Belmont Avenue. Those wishing to make reservations may telephone E 9535.

• • •

Dr. O. M. Jones Chapter

The regular monthly meeting of the Dr. O. M. Jones Chapter, I.O.D.E., will be held at the home of Mrs. Frank Jordan, 3365 Quadra Street, on Tuesday, at 8 p.m.

• • •

Junior League

The November meeting of the Junior Catholic Women's League will be held on Thursday evening in the library of the Bishop's Palace at 8 o'clock.

• • •

Alexandra Club

A guest tea will be held at the Alexandra Club, Campbell Building, on Tuesday, at 4 p.m. A musical programme will be given.

• • •

St. John's W.A.

The monthly meeting of St. John's W.A. will be held in the Colwood Hall on Wednesday, at 2:30 p.m.

Illness Not Serious

ADELAIDE, Australia, Nov. 8—Dame Nellie Melba, the operatic soprano, who was taken ill last week aboard the liner Cathay, remained aboard the ship on the advice of her physicians today, but it was said her illness is not considered serious.

Police Ball To Be Held At Empress

The police ball will be held at the Empress Hotel on Friday, November 21, and elaborate plans are being made by the committee, headed by Chief John Fry. A sixteen-piece orchestra will furnish the dance music, and a buffet supper will be served. Inspector J. T. Boulton will have charge of the decorations. Dancing will take place in the ballroom and part of the rotunda.

Second Daughter For Maharajah

ST. GERMAIN-EN-LAYE, France, Nov. 8.—The former Maharajah of Indore today announced the birth of a second daughter to the Maharanes Sharmistabai Holkar, the former Nancy Miller, of Seattle.

The child was born Thursday at the country home here of the former Maharajah. Both mother and child are doing well.

The former Maharajah had been reported recently as hoping the child would be a boy so that he would have a male heir to his tremendous fortune.

The Maharajah's daughter will be known as the Princess Sita Raje Holkar. There will be no formal christening.

VICTORIA MALE CHOIR ANNOUNCE PROGRAMME

The concert to be given by the Victoria Male Choir at the Shrine Auditorium on Friday, November 28, will enable the public to hear several new numbers which the choir is now rehearsing, as well as many other selections. The visiting artist will be Mme. Veona Socolofsky, whose return visit will be welcomed by those who were privileged to hear her at the choir's concert two seasons ago.

A special rehearsal of the choir will be held this afternoon at Amphion Hall, at 3 o'clock, and the usual practice will also take place tomorrow night.

St. Mary's Church Scene Of Wedding

St. Mary's Church, Oak Bay, was the scene of one of the season's loveliest weddings, when Rev. A. E. de L. Nunns united in marriage Miss Gwendolyn Minnie Elise Hopkins, of "The Cliffs," Duncan, and Mr. William John Jamieson, of Hastings, New Zealand, son of the late Mr. and Mrs. John Jamieson, of Hawke's Bay, and nephew of M. R. Jamieson, Joan Crescent, Victoria.

The service was fully choral, and the hymn, "O Perfect Love," was sung.

Given in marriage by M. R. Jamieson, the bride looked the picture of youthful grace in her wedding gown of oyster white satin with pearl trimming cut in princess lines with tight sleeves and a long skirt. Her veil of filmy tulle was worn over her face, and was confined to the back of the neck with a strand of orange blossoms. She wore a pendant of pearls and diamonds and carried a bouquet of butterfly roses.

Her only attendant was Miss Nell Mellin, of Duncan, who wore a pretty frock of yellow georgette and a small, close-fitting hat to match, and carried a sheaf of bronze chrysanthemums. The best man was J. M. Laing, of Edinburgh.

A small reception followed the service at the home of Mr. and Mrs. Jamieson, Joan Crescent, where the house had been charmingly arranged with sprigs of berried arbutus and chrysanthemums, and the refreshment table was set with vases of pink carnations.

After a short honeymoon, Mr. and Mrs. W. J. Jamieson will leave next week for their home at Hastings, New Zealand.

Weddings

CUNNINGHAM-BROWNE

The marriage took place on Friday at the home of Rev. George Pringle, of Lucy Brooke, daughter of Mrs. Irwin Browne, Island Road, to Mr. Jeffree A. Cunningham, instructor of biology at Victoria College, son of Mr. and Mrs. R. Cunningham, Byng Street.

DAWES—QUIGLEY

In the First United Church, Nanaimo, at 2 o'clock yesterday afternoon, a very pretty wedding took place when Rev. W. F. Anderson united in marriage Miss Alice Quigley, of Extension, to Mr. William Dawes, eldest son of Mr. and Mrs. William Dawes, of Northfield. The bride was given away by Mr. Thomas Pickup, of Northfield. Miss Hannah Dawes acted as bridesmaid and Mr. William Clarkson supported the groom. The bride was prettily dressed in mauve georgette, wearing a mohair hat and carrying a lovely bouquet of chrysanthemums. The bridesmaid was gowned in a blue and white Canton crepe dress. Following the ceremony a reception was held at the home of the groom's parents, the couple leaving immediately afterwards for Victoria, en route to Seattle and other Sound cities, where the honeymoon will be spent. They will reside at Northfield.

DEFTY—MACLENNAN

The engagement is announced of Marguerite Rodena, eldest daughter of the late Lieutenant J. D. MacLennan, of Courtenay, and Mrs. MacLennan, to Mr. William Defty, only son of Mr. and Mrs. William Defty, 638 Montreal Street. The wedding will take place in Courtenay on November 22.

Some Smart Accessories

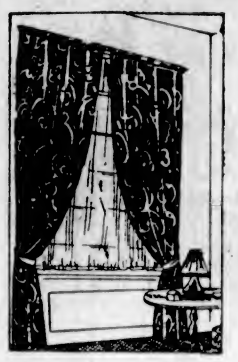

A Word Concerning Curtains

—those lace ones that have caused so many women weary back-breaking hours. The kind that used to be subjected to the harmful process of a stretcher and a hundred damaging pins! We'd like the opportunity of showing you just what we can do in the way of rejuvenating your lace curtains sans pins, sans stretcher and other harmful applications. The next time you make up your bundle why not include them? Aren't there other household things that need freshening?

NEW METHOD LAUNDRIES, LTD.

Garden 8166

"He" Will Notice Your Hair and Perhaps Make Comparisons

At the dance, the party, the theatre, or just among a social group, "he" will be sure to notice your hair.

Will it pass "his" inspection . . . or will "he" compare it to someone else, who has given her hair the same careful attention as her frock?

Make certain to look your best with a

$5 New Method Permanent Wave

Shampoo and Finger Wave FREE

$5 PERMANENT WAVE SHOP

Cor. Fort and Douglas (Upstairs in the New Kresge Building)

Dial Empire 0522

RED TAG SALE

MEN'S WATCHES

Boys' Wrist Watches, 15-jeweled lever movements; Swiss imported cases, and bracelets to match. Regular $12.00. Sale $6.95

Gent's Dress Watches, assorted styles. Gold-filled cases. Fitted with 15-jeweled movements; fancy or plain dials. Regular $16.00. Sale $8.95

Gent's Wrist Watches. Fine quality 15-ruby jeweled movements; luminous dials and hands. Assorted fancy shaped cases, complete with latest style metal bracelet to match. Regular $20.00. Sale $9.95

Men's 12-Size Pocket Watches. Fine quality cases. Choice of white, red or green gold. All fitted with 17-ruby jeweled movements. Fully guaranteed. Regular $24.00. Sale $12.95

CIGARETTE LIGHTERS

Pocket Cigarette Lighters, nickel finish. Regular $1.00. Sale 49c
Fancy colors. Regular $1.25. Sale 67c
Fancy colors. Regular $1.50. Sale 99c

WATCH BRACELETS

New and up-to-date Metal Bracelets, to fit all modern wrist watches. Values to $3.50. Sale, 99c
Values to $3.50. Sale $1.95
Values to $4.50. Sale $2.15

DIAMOND RINGS

Solitaire diamond in white gold setting. Regular $570.00. Sale $428.00
Platinum Ring with large diamond and 12 smaller diamonds. Very beautiful. Regular $520.00. Sale $395.00
Platinum Ring with centre diamond and four diamonds on shoulder. Regular $225.00. Sale $165.00
Platinum Ring with diamond centre and six diamonds on shoulder. Regular $210.00. Sale $159.00

MANTEL CLOCKS

Eight-Day Mantel Clocks, striking hour and half hour on cathedral gongs. Regular $11.50. Sale $8.76
Regular $15.00. Sale $10.95
Regular $18.50. Sale $11.95
Regular $22.00. Sale $14.95
All fully guaranteed.

TEA SETS

Three-Piece Silver-Plated Tea Sets. Regular $15.00. Sale $10.95
Regular $20.00. Sale $12.95
Regular $26.00. Sale $16.95
Regular $32.00. Sale $24.50
All bright finish and good styles.

LADIES' WATCHES

Misses' Wrist Watches, assorted shapes, with metal bracelet to match. All fitted with 15-ruby jeweled movements. Regular $13.50. Sale $7.95

Ladies' Oblong-Shaped Wrist Watches. Choice of white, green or red gold. Fine quality 15-jeweled lever movements. Guaranteed. Regular $18.00. Sale $9.95

Ladies' Rectangular-Shaped Wrist Watches. White or yellow gold-filled cases. 15-jeweled movements. Guaranteed. Regular $22.00. Sale $11.95

Ladies' Wrist Watches, 17-jeweled movements. Assorted styles of cases. Regular $26.00. Sale $14.95

NECKLETS

Lovely Bright Cut Bead Necklets, in white, blue, topaz and amethyst combinations. Regular $2.75. Sale $1.49

PIE PLATES

Silver-Plated Pie Plates with genuine Pyrex linings. Regular $4.35. Sale $2.63
Regular $5.00. Sale $2.96
Regular $8.50. Sale $5.45

Mitchell & Duncan, Ltd.

Gov't and View Sts. Jewelers Phone Garden 4514

$10.00 DOWN AND $10.00 PER MONTH

And This Comfortable Chesterfield Suite Is Yours

Come in and inspect the unusual values that are to be found on our five floors of house furnishings. Our stock is complete in every line.

Inquire About Our Trade-In Department—It Is at Your Service

Home Furniture Co.

"Built on Quality—Growing on Service"

FRED W. BARTHOLOMEW, Prop.

825 Fort Street Phone Empire 9921

THE Fashion BOOTERY

Formerly Ladies' Sample Shoe Shop

Garden 4422 743 Yates St.

Are YOU Fond of Reading?

Health authorities tell us that it is just as important to relax as it is to exercise. These Winter evenings afford you an excellent opportunity to indulge in relaxation in a most enjoyable way . . . reading. To completely relax, you need an extra pair of glasses specially fitted for reading.

Come in and Have Your Eyes Examined Now

Norman G. Cull, Ltd.

Opticians and Optometrists

1108 Douglas St., Victoria, B.C. Phone Empire 6062

Sports and Street Frocks

HERMAN'S FASHION SHOP

735 YATES STREET

Queen of Peace Church

Esquimalt, B.C.

In course of erection on behalf of the Overseas Catholic Chaplains to provide a perpetual commemoration at the altar of those who made the supreme sacrifice.

If you would like the name of a relative or friend who died for this country placed on the Memorial Roll of this church, please send it to

Rev. A. B. W. Wood, C.C.S., P.O. Box 1226, Victoria

P.E.O.

Sisterhood, Chapter I

BAZAAR

The Christmas Shopping Bag

Y.W.C.A.

Saturday, Nov. 15

3 to 6 P.M.

PLATES

Priced for the Thrifty!

By keeping plate prices down we are making a great new circle of friends for this dental office. Those whom we serve recommend our service to their friends.

DR COULTAS

1108 DOUGLAS ST.

PHONE EMPIRE 3941

'Chemainus

Rev. E. M. Cook was a recent visitor in Victoria, where he attended the Baptist Convention.

• • •

Mrs. Baigeant and her little son, Lyle, of Vancouver, are visiting in Chemainus with her parents, Rev. E. M. Cook and Mrs. Cook.

• • •

Miss Watson, of Westholme, has returned to her home after a holiday of several months in England.

• • •

Mr. and Mrs. E. C. Hawkins, of Crofton, are back after a holiday in Portland. While there they attended the Pacific Cattle Show.

• • •

Miss D. Carter, of Vancouver, is a visitor in the district.

• • •

Mr. V. I. Perry has returned from Massett to his home in Chemainus.

• • •

An enjoyable evening was spent by all who attended the dance in the Chemainus Recreation Hall on Thursday. This was the first of a series of dances which will be held during the Winter months. The decorations were particularly attractive. A buffet supper was provided in the small hall, the table being decorated with colored leaves. Among those present were Mr. and Mrs. J. Long, Mr. and Mrs. R. Jarrett, Mr. and Mrs. Koch, Mr. and Mrs. Fitzpatrick, Miss Margaret Laidlaw, Miss J. Murray, Miss Doris Parker, Miss Grace Mainwaring, Miss M. Wyllie, Misses Cathy, Miss Lepper and Messrs. E. Howe, H. Wilson, W. Allester and O. Clark.

ACTRESS IS DEAD

LONDON, Nov. 8.—Claire Eames, the American actress, died here today.

Furniture Removal Vans

with closed doors, are specially constructed for the removal of household goods. Separate compartments for china and pictures. Our vans are heavily padded throughout; individual furniture covers give added protection and insure against any possible chance of scratches or rubbing. Telephone call brings our inspector to your door; you are not obligated.

SHIPPING AGENTS REMOVERS CUSTOMS BROKERS

DUNCAN STORAGE COMPANY

516-520 Bastion Square. 522-530 Chancery Lane. Office Phones: Warehouses: Garden 1167

Social and Personal

Personals, Parties Visitors

Luncheon at Government House

His Honor the Lieutenant-Governor and Miss Mackenzie entertained at a luncheon party at Government House yesterday in honor of their guests, Rt. Hon. Lord Stonehaven of Ury and Lady Stonehaven. Others invited included His Worship the Mayor and Mrs. Anscomb, Commander and Mrs. L. W. Murray, Brigadier and Mrs. J. Sutherland Brown, Mr. and Mrs. P. B. Fowler, Mr. and Mrs. J. W. Spencer, Hon. and Mrs. W. C. Shelly, Mr. and Mrs. Leflamme, Miss Duranleau, Miss Chamberlain, Hon. Ariel and Hon. Ava Baird, Mr. James Gray, Capt. W. H. Molson and Mr. A. M. D. Fairbairn.

• • •

Entertain at Tea

His Honor the Lieutenant-Governor and Miss Mackenzie entertained a few friends at tea yesterday afternoon at Government House.

• • •

Birthday Party

A birthday party was held during the week at the home of Mrs. W. Levings, 521 Montreal Street, in honor of her little son, Arthur. The guests were: Doreen Redknap, Muriel Parrott, Lily Bishop, Isa Cunningham, Jean Cunningham, Isa Graigie, Ruby Graigie, Lucie Sparks, Enid Middleton, Joan Stewart, Hilda Jacques, Margaret Lowry, Bella Gibson, Helen Lowry, Helen Christian, Bessie Middleton, Hazel Brunsdon, Arthur Levings, Jimmie Stewart, Douglas Stewart, Jackie Johnston, Denny Johnston, Wilfred Jasper, Bobbie Newman, Billie Lowry, Jack Lowry, John Middleton, David Lowry, Archie Jones, Tommie Burns and Sam Lowry. Those assisting the hostess were Mrs. H. Christian, Mrs. D. Lowry, Mrs. F. Jacques, Mrs. W. Jasper, Mrs. J. Middleton and Mrs. C. Johnston.

• • •

Return Up-Island

General and Mrs. Noel Money have returned to their home at Qualicum.

You Will Enjoy—
The Game
The Comfort
The Artistic Atmosphere
AT THE
Wee MacGregor Indoor Golf Links
Corner Blanshard and Broughton
Opposite Royal Victoria Theatre

TUPMAN'S MEAT MARKET
Tillicum Road, Sells
BEEFO Gravy Salt

James Bay Plumber
Phone Your Plumbing Troubles to
J. C. HOCKING
Telephone E 6521
583 Toronto Street

A Complete Education in Music

The Faculty of Music of McGill University gives instruction in Pianoforte, Singing, Violin, Violincello, Organ and all Orchestral Instruments; classes in Elements of Music, Theory, Harmony, Form and Analysis, History of Music, Counterpoint, Composition, Sight Singing, Elocution and Diction.

Local examinations in all branches of Music for the Diploma of Licentiate and other certificates will be held in the Spring in numerous centres throughout Canada; including also those for certificates to qualify as teacher of Vocal Class Music in Schools and Colleges.

For Syllabus, particulars as to Admission, Local Examinations, etc., apply to the local
[illegible] E. Watson
1008 Fort Street, Victoria
or direct to the Secretary at Montreal

McGILL
UNIVERSITY
FACULTY OF MUSIC

James Bay Hotel
Special Features
Music, Dance and Card Rooms: Children's Dining and Playrooms
Modern Heating Latest Radio Equipment. Golf Putting Course

Continuous Clarification System Used
Pantorium Dye Works
of Canada, Limited
Fort and Quadra
Empire 7158
Try the Valeteria Service—There's None Better

Glenshiel Hotel
Victoria, B.C.
Spend the Winter in Comfort
Reduced Rates for Resident Guests

Beautiful Pure White Coney Evening Wraps, made in the Dolman style, priced at $135.00
Mrs. Foster is no longer connected with this shop, the new owner being A. E. Alexander, a furrier with over thirty years' experience.
Foster's FINE FURS
Furriers Since 1895
1216 Government Street
Phone Empire 2314

For Head Colds
La Grippe, Chills
USE ZIP CAPS
Gives almost instant relief.
For Sale at
MacFARLANE DRUG CO.
Cor. Douglas and Johnson Streets

BRITISH READY-TO-WEAR LTD
Mrs. I. M. Ready
IMPORTED SPORTS WEAR
Extra Large Shipment
—of—
Knitted Suits and Cardigans
Marked at Specially Low Prices
750 FORT STREET PHONE EMPIRE 9643

COME TO THE
MISSIONARY BAZAAR
To Be Held in the MEMORIAL HALL, VANCOUVER STREET
On WEDNESDAY, NOVEMBER 19—11 A.M. TO 6 P.M.
Under the Auspices W.A. Branches, Christ Church Cathedral

B·C·D·S
EMPRESS BALLROOM
November 10, 2:30 P.M.
DRAMALOGUE
"The Constant Nymph"

4th Anniversary Sale
Empire-0512
Dorothy M. Winder
633 Fort St. Ladies' Ready-to-Wear

TODAY'S RECIPE

PRINCE ALBERT CAKE—One and a third cups of brown sugar, three-quarters of a cup of butter, two eggs, one cup of sour milk, one teaspoon of soda, one and a half cups of flour, one cup of raisins, a little salt, cinnamon, cloves, allspice and nutmeg to taste. Bake in either layer cake tins or in a shallow pan.—(Contributed.)

Married in England

The marriage took place on October 10, at the old parish church at Merton, Surrey, England, of Rosamund (Peggy) Heathcote Hodgins, of "Arbutus," Victoria, to Mr. Walter Serocold Pell Edmonds, of Southfield Farm, Chariton Kings, Gloucestershire. Rev. M. Jagger, uncle of the bridegroom, performed the ceremony. The bride, who was given in marriage by Sir Edmund Piers, wore a shimmering gown of cloth of silver and Limerick lace. Her bouquet was of lilies of the valley and pink roses. She was attended by the bridegroom's sister, Miss Lorna Edmonds, who wore a frock of blue chiffon and carried a bouquet of roses. A small reception was held in London after the ceremony and the bride and groom left to spend their honeymoon in Scotland. They will make their home at Southfield Farm.

• • •

Dancers in Grill

One of the largest gatherings of the season congregated in the Tudor Grill at the Empress Hotel last night and danced to the lively strains of the hotel orchestra. Among those present were Miss Ewart, with a party of twenty-four; Mr. and Mrs. C. Rutherford, eight; Mr. M. Clark, six; Mr. J. McKillop, eighteen; Mr. J. S. Oliphant, six; Mr. T. Custance, four; Mr. L. B. Alexander, six; Mr. D. E. Smith, eight; Mr. E. H. Schwengers, four; Mr. J. Bromley, four; Mr. W. H. Dunbar, four; Mr. Baxter, Colonel Coslem, Mrs. W. W. Watson, Mrs. F. N. Payne, Mrs. D. Cockburn, Mr. A. W. Harvey, Mr. R. Wilmot, and Mr. C. N. Milligan.

• • •

Shower Held

Mrs. A. L. Paynter, Penzance Road, and Mrs. G. Chandler were joint hostesses at a handkerchief shower on Friday evening in honor of Miss Marjorie Campbell and Mr. A. Sinclair. An enjoyable evening was spent in playing bridge. A buffet supper was served. Among those present were Mesdames G. Chandler, L. Paynter, Misses Hannah Bowlman, Betty Campbell, Phoebe Buxton, Alice Kershaw, Lillian Smith, Marjorie Campbell, Messrs. Len Campbell, Fred Bags, Dan Dickson, Douglas Banks, S. Munro, Archie Sinclair, Lloyd Paynter and George Chandler.

• • •

Farewell Party

Miss D. Welsh, 627 Hillside Avenue, entertained at a farewell party on Friday evening, when her guests included a few of her fellow-workers who will leave shortly to live in Vancouver. Those invited were: Mesdames F. Welsh, A. J. Welsh, J. H. Potts, J. Marra and the Misses B. Stewart, D. Higgins, N. Johnson, E. Puckey, V. Johnson, E. Crooks, B. Simpson, D. Davidson, B. Raeside, H. Raeside, D. Scott, M. Davidson, T. Petch, F. Crawford, I. Bradley and M. Welsh.

• • •

Reading at Dramalogue

The following will take part in the dramalogue which is to be read tomorrow afternoon at 2:30 o'clock, at the Empress, the play being Margaret Kennedy's "Constant Nymph": Mrs. Seldon Humphreys, Mrs. Walter Nichol, Mrs. Cudemore, Mrs. Homer Dixon, Mrs. Tyrwhitt-Drake, Mrs. Tim Matson, Miss Lucy Bryden, Miss Hope Humphreys, Captain Thorpe-Doubble, Mr. Lorne Ogilvie, Mr. H. E. Pott, Captain Labourne and Major Bullock-Webster.

• • •

Entertains for Guest

Miss Marguerite Van Vooght, Transit Road, entertained with a bridge party last evening in honor of Miss Marion Smith, of Vancouver, who is her guest. The guests were Misses Peace Cornwall, Hazel Jack, Margaret Fletcher, Angela Van Vooght and Messrs. Irving Keenlyside and Reginald Bromley (Vancouver), Walter Fletcher, Roger and Denis Humphries and Nelson Allen.

• • •

Dinner Hostess

Mrs. W. Fitzherbert Bullen, Esquimalt Road, was hostess at a dinner party last night, when her guests were Mr. and Mrs. M. R. Jamieson, Mr. M. D. Jamieson, Mrs. John Nairn, Miss Wilson, Col. C. Dowding (Chilliwack), Mr. J. M. Laing (Edinburgh), and Mr. W. B. Lanigan.

• • •

Consul Leaves for East

George A. Bucklin, United States consul, is leaving today for Washington, D.C., and Florida. He expects to be absent about six weeks. During his absence Vice-Consul Robert M. Newcomb will be in charge of the consulate.

A Recent Wedding Group

—Photo by Ros Weller Studio

MR. and Mrs. Clement J. Turner (formerly Miss Charlotte Simpson) and their attendants, Miss Dorothy L. Scott and Mr. Harry Hawkes. The marriage took place last week at the Oak Bay United Church. The bride and groom will live in Rossland, B.C.

Entertains at Bridge

Mrs. P. A. C. Irving, 622 Cook Street, entertained a few friends at bridge last evening in honor of her son-in-law and daughter, Mr. and Mrs. Thomas Reade Palmer, of Vancouver, who are here for the holiday week-end.

• • •

At Windermere Hotel

Mrs. Dundas Todd, accompanied by her daughter, Miss Isobel Todd, came over to Victoria on yesterday's boat. They are staying at the Hotel Windermere, Courtney Street, over the week-end.

• • •

From Saskatoon

Mrs. J. McGregor, 1235 Styles Street, returned to her home on Friday after spending the past month with her son-in-law and daughter, Mr. and Mrs. George Ward, Saskatoon.

• • •

New Residence

After spending some time in Coombs, B.C., Mr. and Mrs. George Boorman have returned to the city and will take up their residence in their new home on Courtney Street.

• • •

Visit Vancouver

Mr. and Mrs. E. H. King, accompanied by their daughter, Miss Claire King, left yesterday for Vancouver, where they will spend the Thanksgiving holiday.

• • •

At Woodside Farm

Mrs. W. J. Edwards and her daughter Hattie, Mrs. B. Chennells and Miss Dorothy Chennells are spending the week-end at Woodside Farm, Sooke.

• • •

Back in City

Mrs. J. F. C. Hyndman has returned to the city after spending the Summer at Patricia Bay, and has taken up her residence at Osborne Court.

• • •

At Oak Bay Hotel

Miss Massey, of Toronto, is staying at the Oak Bay Hotel and has with her the Misses Burns, her nieces, from Strathcona Lodge School.

• • •

To Spend Week-End Here

Miss Frances Bennett, of Vancouver, is spending the week-end with Miss Inez Ker, St. Charles Street.

• • •

Dies in New Jersey

The death of Mrs. George Green, a former resident of Victoria, occurred last week at the home of her daughter, in Montclair, New Jersey.

• • •

From California

Mr. C. Clifford Lineham, of Los Angeles, is visiting in the city and is the guest of his mother, Mrs. Arthur Lineham, Cook Street.

• • •

Holidaying Here

Mr. Bert Brownstone is spending two weeks' holiday in the city, the guest of Captain and Mrs. G. C. Bloomfield, Garden Street.

Leave for South

Mrs. J. A. Merrick, of Uplands, and Miss Dorothy Merrick, have left to spend two months in Southern California.

• • •

Visiting on Mainland

Mrs. Wilfrid Llewellyn, 3710 Saanich Road, left yesterday for Vancouver on a visit to her sister, Miss Tessa Thomson.

• • •

Visiting Here

Mr. Richard Pooley is spending the holidays with his mother, Mrs. Edward Pooley, "Home Place," Rockland Avenue.

• • •

Has Returned Home

Mrs. F. J. Jackson, 439 Durban Street, has returned home after spending the past three months in Ontario.

• • •

Visiting in Seattle

The Misses Kathleen and Doreen Swayne and Miss Kathleen Hall are spending the week-end in Seattle.

• • •

Leaving for California

Mr. and Mrs. C. M. Birnie are leaving for California today, and will be absent for some time.

• • •

Here From Vancouver

Mrs. George E. Munro, of Vancouver, is the guest of Mr. and Mrs. E. E. Heath, 329 Moss Street.

• • •

House Guest

Mrs. Olive Brown, Princess Avenue, has as her house guest Mrs. L. B. Hampton, of Vancouver.

• • •

At James Bay Hotel

Major F. W. Warner, R.C.H.A., of Winnipeg, and Mrs. Warner, are at the James Bay Hotel.

Conservative Dance

BRENTWOOD, Nov. 8.—The Institute Hall, Brentwood, was filled to capacity on Friday evening, the occasion being the annual military five hundred party and dance, held under the auspices of the Ward 6 Conservative Association.

Premier Tolmie, who was unable to be present, was represented by Hon. William Atkinson, Minister of Agriculture. Mr. W. O. Wallace was master of ceremonies.

During the evening Mrs. Spurr rendered several delightful vocal solos, and Misses Lois Spooner and Florence Anderson gave a splendid demonstration of tap dancing. A wheel of chance, managed by Mr. H. Rountree, was also a great source of entertainment. The prizes were presented by Mrs. Atkinson, assisted by Mrs. W. O. Wallace and Mrs. W. Kersey.

The following members of the committee were in charge of the affair: Mesdames W. Kersey, W. O. Wallace, A. Guy, R. J. Freeland, H. Lawrie and H. Rountree, and Messrs. W. Kersey, W. O. Wallace, A. Guy, H. Rountree, Warner and Sutherland.

Canadian Authors

The November meeting of the Victoria and Islands Branch, Canadian Authors' Association, will be held in the library of Victoria College at 8 o'clock on Thursday evening. There will be a varied programme. Mrs. H. M. Hall will speak on "The Novel," contrasting the light with the serious. It is also hoped that the winner of the Canadian book week essay competition may be present to read the winning essay, if the award has been determined in time. Members, visiting members of the C.A.A., and interested friends are invited to attend.

FAIRFIELD CHORAL SOCIETY

The Fairfield Choral Society is looking forward to its Frolic in the Sons of England Hall on Wednesday evening, November 12, at 8 o'clock. Various committees have arranged for games, cards, dancing and refreshments. Members are hoping that musical friends will join them in the evening's pleasures, as any profit will be used for the purchase of Festival music. The organization is in a good strong position, with new members joining each practice night.

MOTHER'S ANGELS

WILLIE WILLIS
By Robert Quillen

"Me an' Pug just struck a match to see if it was gasoline in the can we found, an' both of us was needin' a hair cut anyway."

LITTLE SISTER
By Ruby Holland

"I don't want to take a trip to my Aunt' Nora's in the country an' be gone ober Sunday 'cause I'd hate awful to miss the funnies."

Smartness is not expensive at Mallek's!

• The secret of our success lies in offering smarter fashions at less money

Long ago we became aware of a very simple fact . . . that to succeed in a big way we must offer better value than anyone else . . . smarter, finer fashions at less money! That, really, is how we've built up such a tremendous business. We scan the fashion centres of the world . . . bring you the smartest . . . when it's newest . . . and present it at a price that makes it decidedly worth your while to shop at Mallek's. Note the prices below and, remembering that every creation is the ultimate in chic and modishness, see for how very little you can budget your entire Winter wardrobe:

Fur Coats	From $65.00
Evening Frocks	From $19.85
Dress Coats	From $24.75
Tweed Coats	From $19.85
Dresses	From $14.85
Hats	From $4.95

Mallek's
LIMITED
Women's Ready-to-Wear, MILLINERY and FURS
1212 Douglas St. Phone E-1623

Bishop Addresses Branches of W.A.

Right Rev. C. D. Schofield addressed the members of the girls' branches of the Woman's Auxiliary to the Missionary Society of the Church of England in Canada on Friday evening at St. Margaret's School.

The bishop spoke briefly of his visit to Rome. He also described the assembling at Lambeth of 308 bishops from all parts of the world, speaking all languages, and of all ages. He told of some of the great services held in Canterbury and St. Paul's Cathedrals and Westminster Abbey.

Flowers were presented to Mrs. Schofield, with a word of welcome home, by Miss Carol Cockell, of St. Mary's, and to Mrs. Spurgin, in appreciation of her kindness in allowing meetings to be held in the school, by Dorothy Rawson, of Christ Church Cathedral.

Engagements

SCHNEIDER—RICHMOND

Mr. and Mrs. W. Richmond, of Los Angeles, formerly of Lampson Street, Esquimalt, announce the engagement of their only daughter, Mae, to Mr. Donald Schneider, also of Los Angeles. The wedding will take place on November 22 at Los Angeles.

Kitty McKay

By NINA WILCOX PUTNAM

The girl friend says that when you mention jumpers in these days you pretty nearly have to specify whether you mean overalls or college cheer leaders.

The Most Natural-Looking
PERMANENT WAVE
We Have Ever Seen

Such were the remarks of several London, England, hairdressers to a proud possessor of a Firth Brothers' PERMANENT, who was visiting England this Summer.

Up to Date We Have Created Almost 4,000 PERMANENTS
Just One Satisfied Customer Recommending Another

$6.00
FULL HEAD
Long or Bobbed Hair, Dyed, White Hair, Fine or Coarse Hair, All One Price
Prompt Service
No Appointment—Just Walk In

FIRTH BROTHERS
709 FORT STREET
17 Booths
Ladies' Hairdressers for 25 Years

Smart New Shoes for Formal Wear

Simply adorable new models in fine satins and brocades that may be dyed to harmonize with any smart costume for formal evening wear. Offered, too, at astonishingly enticing prices from

$6.50 to $15

Hose to Match, of Course!

CATHCART'S
1108 DOUGLAS PHONE G-4111

L'ALLIANCE FRANCAISE

L'Alliance Francaise will met at 4 o'clock on Wednesday afternoon at 1085 Moss Street.

The regular monthly meeting of the Victoria District Association, Canadian Girl Guides, will be held at headquarters, Langley Street, on Tuesday, November 11, at 5:15 p.m.

Do You Need GLASSES?

Call for Scientific Eye Test Today

So many people need glasses yet refrain from getting them because they do not know how smart and comfortable properly fitted glasses can be. We offer you the privilege of a modern sight test plus a large selection of modern style frames at astonishingly low prices. Come in . . . our optometrist will tell you quickly, efficiently and scientifically if glasses are required.

Harold S. Timberlake, Opt.D.

VICTORIA OPTICAL CO.

647 Yates Street (Next to Maynard's Shoe Store) E 2513

OPENING NOV. 11

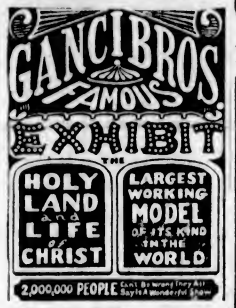

OLD CATHEDRAL CHURCH

Daily, 2:00 to 5:00, 7:30 to 10:00

Afternoon, 25c

Evening: Adults, 50c; Children, 25c

She: How old do you think I am?
He: You don't look it.

Windermere Hotel

SPECIAL WINTER RATES

Where the Big Furniture Sale Is Being Held

Standard Furniture

719 YATES

Urges Women To Ask for B.C. Products

NANAIMO, Nov. 8.—At a special meeting of the Nanaimo Local Council of Women, held last evening at the home of Mrs. John McMinn, it was decided to start a "Where From Campaign" in Nanaimo and district for the purpose of boosting Canadian products with a view to aiding the unemployment situation. The campaign will start off with a grand luncheon to be held early in December along the lines of one recently held in Vancouver, when three hundred "where from fans" sat down to a meal of all British Columbia products, and carried home with them in paper bags samples of many kinds of British Columbia products which were gifts of the different manufacturers.

The local organization hopes, with the aid of its affiliated societies, to have thousands of women sign pledge cards to purchase, first, British Columbia products; secondly, Canadian products, and thirdly to consider British Empire products. Startling figures were presented at the Vancouver banquet showing the large sums that left the country which might have helped to give employment to thousands of men in Canadian factories.

Miss Louise Caldwell, Mrs. L. Voltkevle and Mrs. John McMinn were named general conveners.

Y. M. C. A. AUXILIARY CONVENE ANNUAL TEA

The ladies' auxiliary to the Young Men's Christian Association has plans well matured for the annual guest-tea to be held on Wednesday, November 12.

This event, which is under the general convenership of Mrs. James Fletcher, is usually remarkably well organized, and this year's promises to be no exception. Nearly all the service clubs of the city have taken tables, with several hostesses at each, and the conveners are vying with each other to make the decorations even more beautiful than in former years.

While tea is being served there will be a musical programme, under the convenership of Mrs. Arthur Dowell, those taking part to be Mrs. C. C. Warn, Misses Warn and Mrs. H. T. J. Coleman, wife of Dean Coleman, of the University of British Columbia.

At the Lieutenant-Governor's table the following ladies will pour tea: Mrs. C. E. Wilson, Miss Agnew, Mrs. G. A. Bucklin, Miss Sara Spencer, Mrs. R. H. Pooley and Mrs. Herbert Anscomb.

At the Rotary table the ladies in charge of the urns will be Mrs. Pinfold, Mrs. Goodlake, Mrs. Walter Luney, Mrs. Percy Watson and Mrs. James Adam.

At the Kiwanis table: Mrs. Fred McGregor, Mrs. Ellis Brown, Mrs. Arthur Denny and Mrs. W. G. Crawford.

The Y.M.C.A. tables: Mrs. Beck and Mrs. Riddle, assisted by the following: Mrs. A. L. Nixon, Mrs. W. J. Howard, Mrs. G. A. Reynolds and Mrs. John Robson. These Y.M.C.A. tables have been arranged to accommodate guests who are not affiliated with any special organization, and therefore a cordial invitation is extended to any ladies who would like to attend.

Women's Canadian Club table: Mrs. P. B. Scurrah, Mrs. W. G. Wilson, Mrs. Alfred Carmichael, Mrs. Edwin Brown, Mrs. Peter Macnaughton and Mrs. C. C. Spofford.

United Church: Mrs. A. McKeown, Mrs. Tuck and Mrs. Harper.

Gyro table: Mrs. Burton, wife of the president of the Gyro Club, with a number of assisting ladies.

Mrs. R. W. Mayhew and Mrs. J. Watson are convening a table.

It is requested that all guests be in their places not later than 3:30, at which hour the programme will begin.

Memorial Service

The members of the Women's Auxiliary, Pro Patria Branch, are requested to attend a memorial service in Christ Church Cathedral today at 3 o'clock. The next regular meeting of the auxiliary will be held on Tuesday, November 18.

It is far better for a man to keep his mouth shut and be thought a fool than to open it and prove the fact.

Victoria Girl to Be Married Shortly

—Photo by Easthope

MISS MARY LANGLEY

The engagement is announced of Dorothy Mary, eldest daughter of Mr. and Mrs. W. H. Langley, 3607 Cavendish Avenue, Oak Bay, to Colonel Richard Clive Cooper, youngest son of the late Mr. William Alexander Cooper and Mrs. Cooper, of Wexford, Ireland. The wedding will take place at St. Mary's Church, Oak Bay, on December 6.

Women's Institutes of Vancouver Island

VICTORIA

The ways and means committee of the Victoria Women's Institute is making arrangements to hold a bridge tea on Thursday afternoon at 2 o'clock in their room, 103 Union Building, and will be pleased to welcome their many friends. Mrs. A. J. Coleman is the convener, telephone Empire 5194.

ESQUIMALT

The Esquimalt Women's Institute will meet on Friday at 7:45 p.m., at St. Paul's Parish Hall.

ROYAL OAK

The monthly meeting of the Royal Oak Women's Institute was held on November 6, in the hall, the president, Miss Oldfield, in the chair. One new member was welcomed. Finances were discussed. The silver tea held on October 30 was a great success and Mrs. Schofield's address much enjoyed. A successful card party was held, at which the quilt was won by Mrs. Griffin, Brookleigh Road. Discussion was held on the forthcoming Thanksgiving Fair. Notice was given of the annual meeting for December 11, and nominations made of officers for the year.

METCHOSIN

The Metchosin Women's Institute held its monthly meeting on November 5 at the home of Mrs. H. C. Helgeson, "Sherwood," Metchosin. Mrs. McVicker, the president, was in the chair. A vote of thanks was given by the members to Mr. H. Helgeson for his management of the programme at the pioneers' entertainment. The usual business was disposed of, and $10 was voted for improvements for the Community Hall kitchen, and also $10 was voted to the hall committee for repairs on woodshed. The subject of home products was brought up and it was agreed that the slogan should read, "Sell Canadian goods as well as buy Canadian goods," as there is no single product that cannot be produced somewhere within the British Empire. Mrs. McVicker, who was one of the delegates at the W.I. convention, gave an account of various interesting subjects which came up during the convention.

PARKSVILLE

The monthly meeting of the Parksville and District Women's Institute was held in the Parish Hall on November 5. Mrs. Tryon presided. A letter from the convener of the North Island District Conference, re the expenses of the conference was read, also a letter from the Solarium. The librarian spoke about the returning of library books, and after discussion it was decided to impose a fine for all books kept over one month. The cleaning of the memorial cross, and the providing of the W.I. wreath for the Armistice service were arranged. Nominations for officers for 1931 were called for, nine ladies being nominated. Mrs. Tryon, the delegate to the North Island District Conference, gave an excellent report of the conference held at Qualicum, the members thanking her most heartily and expressing their pleasure that she had been elected to the North Island District Board. Mrs. Cameron then gave an interesting demonstration in home canning. Tea was served by Mesdames May, Mitchell and Leakey.

Junior Arts Ball

The members of the Junior Musical Arts Club will be hosts at a Christmas ball to be held at the Royal Victoria Yacht Club on December 26. This will be an event of much interest to the sub-deb set of Victoria, and plans are now being made by the social committee of the club, which consists of Misses Sheila Talt, Marguerite Van Vooght, Freda Seward, Velma Anderson, Peace Cornwall, Marguerite Mulligan, Gretchen Johnson and Messrs. Rogers Humphreys, Desmond Barrett, John O'Brien, Brian and Desmond Burdon-Murphy and Cyril Chave. A good orchestra has been secured for the occasion, and the ball promises to be one of the most successful social events during the Christmas season.

AT BEVERLEY HOTEL

Guests at the Beverley Hotel Apartments include: Mr. J. Morrow, Sidney; Mr. G. Gallacci, Port Angeles; Mr. and Mrs. W. Garrett, Victoria; Miss Garrett, Banff; Mr. J. J. Joseph, Miss E. Sturdy, Mr. R. H. Thomson, Mrs. A. Marsdon, Union Bay; Mr. F. Keen, Vancouver; Mr. J. E. Davies, Portland; Mr F. Jackson, Shawnigan Lake; Mr. and Mrs. Lochore, Craigs Crossing, B.C.; Mr. F. A. Stannard, Seattle; Rev. W. L. Macrae, Vancouver; Mrs. Hankain, Duncan; Mrs. King, Port Renfrew; Mrs. M. Nader and Miss E. H. Dunbar.

Third in Province in Recent Examinations

MISS FYVIE YOUNG

Daughter of Dr. and Mrs. H. E. Young, Oliver Street, Oak Bay, one of six successful candidates from the public health nursing course group in the University of British Columbia in the recent examinations held in Vancouver for registered nurse certificates. Another Victoria girl, Miss M. E. Hallas, daughter of Mr. and Mrs. Frank Hallas, Bee Street, who passed among the first five (two beneath Miss Young), is in the same class at the university, but took her practical work at the Jubilee Hospital, Victoria, whereas Miss Young's practical training was received at the Vancouver General Hospital.

Hudson's Bay Company.

INCORPORATED 2ND MAY 1670.

Other Stores at Winnipeg, Yorkton, Saskatoon, Edmonton, Calgary, Lethbridge, Nelson, Vernon, Kamloops and Vancouver.

Thanksgiving (Monday)

Store Closed All Day

For Tuesday's Shopping News See Our Advertisement in Tuesday Morning's Colonist

$5 Permanent Wave

Of Distinction

Our permanents are perfection in their enduring precision—artistic in the stunning manner in which they grace and complement the contour of the head; in charm and smartness in which they frame the face with cunningly curled wisps and ringlets that express youth and feminine chic. No finger or water waving is necessary to keep it in its original lovely condition. Complete $5.00

We are also specialists in Finger Waving, Water Waving and Marcelling.

FREER'S HAIRDRESSING PARLORS

B. WAUDE, Prop.

We Do Not Advertise Our Waves. They Advertise Themselves

740 Fort Street Empire 4023

EMPRESS ORCHESTRA WILL PLAY TONIGHT

The Empress Hotel orchestra, under the direction of William F. Tickle, will give its usual Sunday night concert this evening in the lounge of the Empress, commencing at 8:45 o'clock.

The programme will be as follows: Overture, "Plymouth Hoe" (Ansell); selection, "Community Land" (Stoddon); (a) Prelude, Op. 28, No. 15 (Chopin), (b) "Roses of Picardy" (Wood); Andante, Fifth Symphony (Tschaikowsky); "Three Dances From Henry VIII" (German); operatic, "Bohemian Girl" (Balfe); "The Lost Chord" (Sullivan).

Lake Cowichan

A recent bridge hostess was Mrs. J. H. Castley, when she entertained with five tables. During the serving of the dainty refreshments, Mrs. Castley presented Mrs. E. S. Lomas with the first prize; Mrs. M. E. Bailey, of Tyee, with the second prize, while Mrs. Frank Green won the third prize and Mrs. Baylis was given the consolation.

• • •

The Senior Bridge Club met at the home of Mrs. E. S. Lomas on Thursday, when Mrs. S. Alexander won the prize for the highest score.

• • •

Mrs. W. F. Grossleg and her three children spent the Thanksgiving week-end visiting her sister and brother-in-law, Mr. and Mrs. G. Wilkinson.

• • •

Miss E. J. Maynard and Miss Gladys E. Lomas, the Lake teachers, are spending the week-end holiday with friends in Victoria.

• • •

It is with regret that the residents of this district learn that Mr. and Mrs. E. Hemmingsen, and their daughter Betty, have left to reside in Victoria. Mr. and Mrs. Hemmingsen have made their home here for about ten years and have always been interested in the doings of the community. Mrs. Hemmingsen has been president of the Ladies' Bridge Club for the past two seasons, while Betty has been a very popular pupil with children and teachers.

• • •

The many friends of Mrs. J. Brenton will be pleased to learn that she is making satisfactory progress at the Duncan Hospital.

• • •

On Wednesday evening, Mr. and Mrs. G. Kenneth Gillespie entertained with four tables of bridge in honor of Dr. and Mrs. Wallace Coburn, who are leaving shortly for Vancouver, where they will make their home. Among the invited guests were Dr. and Mrs. Coburn, Mr. and Mrs. F. Weir, Mr. and Mrs. E. S. Lomas, Mr. and Mrs. S. Alexander, Mrs. Bishop, Mrs. Carrick, Mrs. Duncan Stewart, Mrs. E. Keast, Mr. Douglas and Mr. Baker. Those winning prizes were: Ladies' first, Mrs. S. Alexander; second, Mrs. Keast, and consolation, Mrs. E. S. Lomas. The men's honors were won by Mr. Douglas, first; Mr. S. Alexander, second, and Dr. Coburn, consolation.

COACH LINES' DANCE

The dance arranged by the Vancouver Island Coach Lines Recreation Club for Wednesday night promises to be a great success. Last Winter these dances were held in the Lake Hill Community Hall, but this season they will be given in the K. of P. Hall, North Park Street.

SEATTLE, Nov. 8.—William Henry George, eighty-eight, twice a widower, and Mrs. Rachel A. Newbury, eighty-three, twice widowed, both inmates of the Soldiers' Home at Retail, were married today. They said they looked forward to many years of happiness.

VIOLINIST TO GET $17,000 FOR SINGLE PERFORMANCE TODAY

SAN FRANCISCO, Nov. 8.—Fritz Kreisler, noted Austrian violinist, will get $17,000 for playing at one concert at the civic auditorium here tomorrow afternoon. His managers said today his services were a commodity that had not come down in price and would not because, despite backward business conditions, he draws as well at $2.50 a ticket as he ever did.

Kreisler departed from his custom, by flying to San Francisco today from Portland. His present tour rounds out twenty-five years he has been visiting the Coast.

The reason Kreisler is flying this time is that he must complete a schedule that will get him to Europe by January. He carries with him two violins valued at $150,000.

CANADIAN PACIFIC EMPRESS HOTEL VICTORIA

Special Thanksgiving and Armistice

DINNER

Monday, November 10

Musical Concert, 7 to 10

Tickets, $2.00 Each

EMPRESS HOTEL

—he will appreciate your **Photograph**

Especially if it be one of those "living"—"breathing" likenesses, for which our studios have become renowned.

OUR photographs are more than just portraits . . . they reveal, too, the very personality of the subject. That is why Victoria photographers long ago became recognized masters of portraiture. Make arrangements NOW for your Christmas photographs. We'll guarantee them for Christmas delivery.

E. F. EASTHOPE
745 Yates Street

W. FOXALL
1207 Douglas Street

ROBERT FORT
739 Yates Street

W. GIBSON
Central Building, View Street

H. U. KNIGHT
707½ Fort Street

E. J. SAVANNAH
1122 Government Street

STEFFENS-COLMER STUDIO
1214 Government Street

ROS WELLER STUDIO
1206 Douglas Street

$3 Permanent Rewaves

If your permanent has grown away from the parting let us rewave it for you $3.00

Full head, croquinole or spiral oil permanents, including one extra oil treatment and finger wave $10.00

Eugene Method with extra oil treatment and finger wave $12.00

Individual Attention—Separate Booths
We Finger Wave Any Permanents

MAISON TYRRELL

HAIRDRESSING PARLORS

David Spencer, Ltd. Phone Empire 4141

Bride of 'Sixties Tells Picturesque Story of Early Days in B.C.

Mrs. Mary Spencer Palmer, Who Married Lieut. Spencer Palmer, of the Royal Engineers, in 1863, at New Westminster, Has Amusing Reminiscences of Bishops and Others—Returned Here After Nearly Fifty Years' Absence, Drawn by Happy Memories

In essentials a bride's dress today differs little from that of her grandmother, but the honeymoon carriage is a very different affair. For instance, the modern bride, speeding away from the church in the luxurious privacy of a smooth-rolling motor car can hardly imagine herself perched instead on the high seat of an old-fashioned gig side by side with the bridegroom. Yet this was not an uncommon occurrence in connection with weddings in pioneer families of fifty and sixty years ago in British Columbia, and The Colonist a few days ago heard from the lips of Mrs. Mary Spencer Palmer, one of the principals in such a ceremony, some of the entertaining details of her reactions to the experience.

The Colonist of the time recorded the facts of the wedding in the following terse sentences.

"October 7, 1863, New Westminster.—At Holy Trinity Church, New Westminster, Lieut. Henry Spencer Palmer, R.E., youngest son of the late Col. J. G. Palmer, Madras Native Infantry, to Mary Jane Pearson, eldest daughter of Venerable H. P. Wright, M.A., Archdeacon of Columbia, chaplain to the forces and chaplain to H.R.H. the Duke of Cambridge.

"Henry Spencer Palmer was born at Bangalore, Madras, East Indies, April 30, 1838; Mary Wright was born at Cephalonia on January 13, 1847. The officiating clergy were: Archdeacon Wright and Rev. C. T. Woods; witnesses, Archdeacon Wright, Col. R. C. Moody, R.E.; Capt. R. M. Parsons, R.E., and Rev. C. T. Woods, M.A. Lieut. and Mrs. Spencer Palmer went to Victoria for their honeymoon."

LIEUT. H. SPENCER PALMER
(Afterwards Maj.-Gen. Spencer Palmer), one of the corps of Royal Engineers sent here in 1858.

YELLOWED DIARY

Mrs. Spencer Palmer, who lives with her daughter, Mrs. John Rogers, 512 Joffre Street, Esquimalt, is now in her eighty-fourth year, but she still possesses the pages of an ancient diary, yellowed by time, which record the principal events of the succeeding months while she and her husband were on their way back to England. She trusted to her memory, however, for the more picturesque incidents connected with the romantic courtship, wedding and honeymoon.

"Nowadays the conditions would be considered unique. I really enjoyed them all tremendously myself, and still like to think about them and laugh over them," she recalled.

"My father was the Archdeacon at New Westminster, where the Royal Engineers were stationed at the time. When our wedding day came we couldn't have the reception at the house owing to the great number of friends we had, for in those days everyone in New Westminster knew everyone else, and we were just like one large family. So the reception was arranged to take place in the Royal Engineers' messroom.

BY COVERED WAGON

"No proper carriage was available in the district, so they sent to San Francisco to procure one; but for some reason there was a delay in getting this, and so we had instead a wagon covered with a white duck tarpaulin, in which I, the bride, and the bridesmaids went to the ceremony.

"But even more exciting was our departure from the church. The only available conveyance was a high gig. It happened to be a very windy day, and when my husband and I mounted and took our seats my veil flew wildly in every direction, while the horse sped along the road. It reminded me of the story of John Gilpin's ride, and I told my husband so as he drove me away."

"There were many other picturesque incidents such as the girls today will never be able to recall about their weddings. On our return to the house we found an escort of twenty-four sailors waiting to receive us, standing at attention on either side of the steps. They had come to escort us down to the Fraser River. Later, when we reached the landing stage, we were very flattered to find the boat fluttering with flags in our honor, and the Royal Engineer's band played us away as we sailed down the river. When we returned from Victoria two weeks later the same band was there to welcome us, playing "Home, Sweet Home," as we landed."

DEPART FOR ENGLAND

It was in 1863, a few weeks after their marriage, that Lieut. and Mrs. Spencer Palmer left for England, this being the year that the Royal Engineers, after five years' service in British Columbia, were recalled to the Old Land. They embarked on November 11, and reached Southampton on December 30, traveling via the Isthmus of Panama. In view of the fact that they transshipped no less than five times, the journey was expeditiously made, even when compared with the present-day transportation facilities by the same route.

Mrs. Palmer was not to return for forty-eight years, eighteen years after the death of her husband in Yokohama. But those years wove many chapters into her life, not the least interesting being those relating to the nine children who came to bless the union. Only two of these are living today, one being Mrs. Rogers, the daughter with whom she lives.

In 1911, when most of the ties which bound them to the Old Land seemed severed, Mrs. Spencer Palmer felt she would like to return once more to British Columbia, where she had spent three years of happy girlhood.

ARRIVED IN 1860

As Mary Jane Wright, aged thirteen, she arrived here in 1860 with her father, the Venerable Archdeacon Henry Press Wright, who was to go to the New Westminster district of the diocese. While the Archdeacon's home was being built the family stayed in Victoria, first as guests of Bishop Hills, who was an old friend of her father's. The family comprised the Archdeacon and Mrs. Wright, Mary Jane, and two younger sisters, Nina and Alice, and a brother, Frederick, who subsequently became the first rector of Saanich church. Alice Wright died here when she was but nineteen years of age; the other sister, Mrs. Bennett, who is still living, married a clergyman in England.

They were a very united family, and had a happy time both here and in New Westminster.

Chaperones were an institution in those days and for long years afterwards, and Mrs. Wright took the conventional precautions to insure her daughters against any charge of unseemly conduct when she engaged a prim governess and gently warned her not to let the spirited Mary engage in conversation with strangers when they were out on their daily walks.

(The warning, if it was intended as a check to romance, was useless, as Mary Jane's early marriage proved.) She still remembers with vivid pleasure the beauty of Beacon Hill at that time, and some of the wonderful dawns which she saw, in company with her parents and sisters, when returning from some of the famous balls in the 'sixties in connection with the navy.

AN AMUSING EPISODE

She still laughs heartily over an episode which appened in her father's house in New Westminster. Bishop Hills was then head of the Diocese of Columbia, and in honor of his visit to New Westminster Archdeacon Wright gave a dinner, to which all the clergy of the district were invited.

The Archdeacon's furniture, like most of the pioneers' furniture which came here round the Horn, was of the "collapsible" type designed for easy shipment. Bishop Hills was invited to say grace before the meal began. This he did with the becoming dignity for which he was noted throughout the length and breadth of the diocese. Mrs. Spencer Palmer still remembers the very tone and manner with which he spoke the words of blessing. Then he proceeded, with equal dignity, to sit down. But alas! the chair which should have supported him slowly and gently collapsed under his weight, and before the eyes of the astonished company His Lordship disappeared under the table. There is still the mischievous girl's appreciation of the incident in Mrs. Spencer Palmer's recollections of the startled and aggrieved expression on the face which presently appeared as the Bishop emerged from his ignominious position.

"My father turned the incident nicely when he congratulated His Lordship on having slipped under the table before rather than after dinner, as the latter would not have been a very good example for the clergy who were present," Mrs. Spencer Palmer recalled.

A REMARKABLE CAREER

Although her husband had an extraordinarily interesting career, being selected for all manner of responsible engineering tasks in various parts of the Empire, Mrs. Palmer had to remain in England most of the time on account of the large family of children. Only once did she accompany him abroad for any length of time, this being when he was sent to the West Indies.

He was only eighteen when he won his lieutenant's commission in the Royal Engineers in 1856, and was appointed to the British Columbia expedition two years later, under Colonel Moody, R.E. This expedition was set on foot by Lord Lytton, the Secretary of State for the Colonies and consisted of six officers and 150 picked artificers, surveyors, etc., from the Royal Engineers, who were sent out with the double object of acting as a military force to preserve order, and as a scientific force to carry out practical engineering works, surveys, and other improvements needed in the newly-created colony. He was here five years, actively engaged in making surveys and explorations. Among them was his reconnaissance survey of the famous Cariboo gold region in 1862, accomplished under great difficulties. In the same year he and his little party were only saved from massacre by the Bella Coola Indians at North Bentick Arm by his own coolness and address and knowledge of the Indian character.

The reports and maps prepared by him in connection with these surveys were published from time to time in the Parliamentary and Colonial blue books. He also took a share, at different times, in superintending the construction of roads, bridges and other works in the colony, among them the wagon road through the formidable canon of the Fraser River between Lytton and Yale.

AMAZING ACTIVITY

The few old pioneers still living who remember Lieutenant Palmer (as he was when he left here) remember him as a young man of unusual promise, with his spurs still to win. His subsequent history shows that they were not mistaken as to his abilities. On arrival in England he was appointed to the Ordnance Survey, and conducted the survey of the greater part of Kent and East Sussex and parts of Berkshire and Buckinghamshire. In 1867 he was appointed an assistant commissioner in the Parliamentary Boundaries Commission under Mr. Disraeli's Reform Act, and about the same time was engaged in setting on foot the successful project of a survey of the Sinaitic peninsula, in connection with which he contributed a very large part of the descriptive matter incorporated in two volumes published by the authority of the Treasury, and also gave numerous lectures before the University of Cambridge (1870) and the Archaelogical Congress (1872). In 1873 he was recommended to the Astronomer Royal for a chief astronomership in the enterprise for observing the transit of Venus, and was sent out in charge of the New Zealand party.

He had meantime been promoted to the rank of major, and relinquished his position with the Ordnance Survey after having held it for over ten years.

WORK IN NEW ZEALAND

Before he left New Zealand, Major Palmer was asked by the Government to undertake an investigation of the provincial surveys throughout the colony with a view to placing the system on a uniform and scientific basis. On his return to England he worked for a few months under the Astronomer Royal. Returning to corps duty he found that he headed the roster for foreign service, and was sent out to the Barbadoes as resident engineer. In the following year, 1876, he was appointed as aide-de-camp to the Governor of the Windward Islands, and remained there until the Governor's departure from the colony. In 1877 he was appointed executive engineer at Hongkong, and on arrival there received the additional appointment of engineer of the sanitary works at the station and A.D.C. to the Governor.

In 1881 he drew designs for a physical observatory for Hongkong, "to comprehend astronomical, magnetical, meteorological and tidal observations," the project and the report accompanying it being referred to the Kew committee of the Royal Society, who recommended their adoption without the alteration of a single item.

In 1883, while staying at the British Legation in Tokyo, he was requested to prepare a project for a waterworks for Yokohama, and by consent of the Home Government was allowed to do so.

On his return to England in 1885 he was appointed commanding engineer of the Manchester district, but the Japanese Government again requested the British Government to lend his services, and again he left for Japan, remaining there until he completed his services in connection with the supplying of a water system to Yokohama. He retired from the Royal Engineers in 1887, with the honorary rank of major-general, and established himself in civil practice in Yokohama, and the same year received from the Emperor of Japan the third class decoration of the Order of the Rising Sun in recognition of his services. Many other things were accomplished by him, including the drawing of a plan for Yokohama Harbor, a work which he superintended to its conclusion; and he was later appointed engineer to the Yokohama Docks Company. His death occurred very suddenly in 1893, while he was still at Yokohama, and he was buried there.

Mrs. Spencer Palmer was not disappointed in her memories of British Columbia, and on her return found it as attractive as ever. She is still a wonderful hostess and can entertain visitors by the hour with her delightfully-told reminiscences of bygone days in the young colony of British Columbia.

Recalls Early B.C. History

—Photo by Foxall's Studio

MRS. Mary Spencer Palmer, daughter of the late Ven. Archdeacon Wright, of New Westminster, who spent three years of happy girlhood in this province before her marriage and departure for England in 1863. She now lives with her daughter, Mrs. Rogers, at 512 Joffre Street, Esquimalt.

"ANDREANS" SPONSOR POPULAR PROGRAMME

A delightful programme by some of the younger talent of Victoria was given Friday night at St. Andrew's Presbyterian schoolroom under the auspices of the "Andrean" young men's class. The audience showed great enthusiasm and several of the artists were recalled, and at the conclusion of the entertainment J. Simpson, on behalf of the "Andreans," and Rev. H. P. S. Luttrell, pastor of the church, expressed the warm thanks of the organizers and audience to the various artists who had taken part.

Especially popular were the performers in the opening number, Miss Kathleen Irvine and her brother, Willie Irvine, young pianists still in their 'teens, who appeared twice on the programme in pianoforte duets. They were recalled after each appearance. J. J. Matheson, baritone, was also encored, and Miss Nellie Scowcroft, dramatic reader, was recalled, but was unprepared to add anything further to the programme.

Apartment Owner (to stout gentleman)—This, sir, is one of our finest kitchenette apartments.

Prospective Tennant—Well, come out a minute and let me see inside.

FALLING HAIR!

Because it stops hair falling, encourages hair growth and banishes dandruff, Minard's Liniment has won the praise and thanks of thousands! Apply it to your scalp every other day . . . rub-bing it in thoroughly.

MINARD'S "KING OF PAIN" LINIMENT

Women Have Paid $5,864,129 To Darken Gray Hair This Way

so it must be the better way

If you are looking for a way to restore gray, streaked or faded hair to its natural youth color—don't endanger the health of hair or take chances on its appearance by experimenting with a new and untried preparation. You don't have to. Here's the restorer that has been used successfully by more than 4 million women who refuse to be gray. They will all tell you it is the surest and very quickest way to give hair the exact shade you desire—without harming the hair or scalp in the least. As a matter of fact it darkens the hair so evenly and naturally that no one will ever know. So don't take foolish chances with your hair. Just ask any druggist for a bottle of Wyeth's Sage & Sulphur.

Just a Friendly Tip - -

Remember last year several friends sent you GREETING CARDS that you had failed to provide a like attentiveness for? Don't let it happen this year. See our selection ready to convey your personalized message at a trifling cost.

BE AHEAD OF THE RUSH

THE COLONIST
PRINTING DEPARTMENT
1211 Broad Street

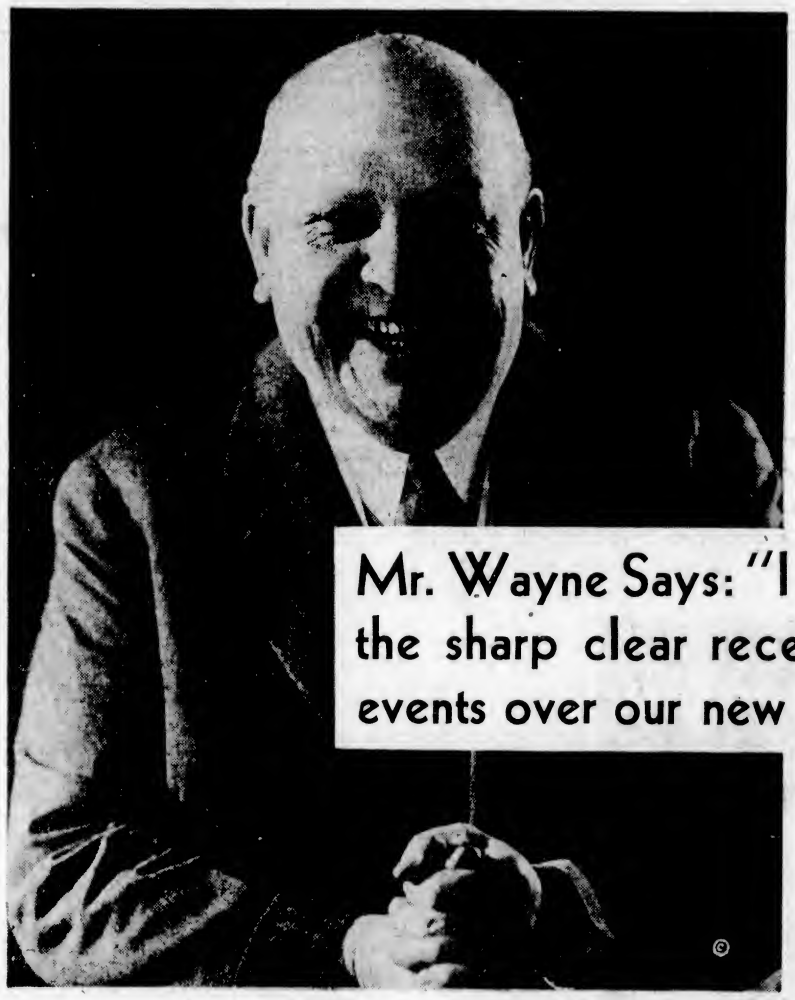

Mr. Wayne Says: "I get a kick out of the sharp clear reception of sports events over our new Rogers Radio."

THE NEW ROGERS

Perfected Screen-grid Radio

Rogers Lowboy Model No. 640 Price $240

YOU'RE practically there in the grandstand . . . you hear the shouts of the crowd . . . you feel the excitement and suspense . . . the tense thrill of the announcer's voice . . . as the world's greatest sports events are brought to your own fireside through the New Rogers Radio for 1931. Big football games are coming . . . fights, hockey, races . . . Rogers Radio brings them with the realism of living vibrant voices.

The New Rogers has volume, selectivity, freedom from distortion or interference. You don't miss the slightest voice inflection. Not only the sports events, but magnificent programs by famous orchestras, entertainers and singers are yours with full volume and fidelity of tone.

Never before has such a perfect radio been offered. New Perfected Screen-Grid, Modulator, new Electro-Dynamic Speaker, Rogers Fully-Guaranteed Tubes. These refinements are winning smiles of satisfaction from Mr. Wayne and hundreds of others throughout the province of British Columbia.

Rogers Radio is the set endorsed by 71 leading radio dealers in British Columbia. These dealers are qualified judges of radio value. They want satisfied customers.

See and hear the entire range of 1931 Rogers Radios at the showrooms of the dealers listed below or at the Rogers Dealer nearest you.

on convenient terms

GENERAL DISTRIBUTORS Ltd.
VANCOUVER, B.C.

ROGERS-MAJESTIC THEATRE OF THE AIR
Every Sunday evening at 6.30 p.m. over CNRV

G.D. 9-30

VICTORIA DEALERS

Hudson's Bay Company
Douglas Street

Fletcher Brothers, Ltd.
1110 Douglas Street

Radio-lectric Limited
635 Fort Street

OTHER DEALERS LOCATED THROUGHOUT BRITISH COLUMBIA

TELLS HOW FAT MEN CAN LOSE HALF-A-POUND A DAY

Whilst Gaining Energy, Vigor, Endurance

Here's a simple way to get rid of that corporation and quickly feel in both body and mind the joy of living.
Start taking Kruschen Salts—that's the common-sense way to reduce—but don't take them with the idea that they possess reducing qualities in themselves. This is what they do—they clean out the impurities in your blood by keeping the bowels, kidneys and liver in splendid working shape, and fill you with vigor and tireless energy you'd almost forgotten had existed.
The urge for activity will be so marked that even at the end of a hard day's work you'll feel ready for any social activity or recreation—you can play as hard as you work.
And after two weeks your excess flesh starts to go—you'll know it—feel it—see it—the scales will tell the story.
As one once-corpulent man remarked—"I feel so energetic that I want to 'get up with the lark,' and I'm just as lively as a cricket."
It's the safe way, too—for every day you continue this easy method of losing unwanted and unneeded flesh, you'll gain in energy, vigor and endurance.
Nine times in ten obesity means inactivity—it means that your blood is starving for the six vital salts your internal organs need to keep you youthful, active, ambitious and keen in mind.
When you take Kruschen Salts every morning in a glass of hot or cold water you get these six vital salts which modern foods and cooking do not supply.
Kruschen Salts is a real system conditioner and for those who are the victims of constipation or toxemia, its daily use soon means blissful regularity.
Kruschen Salts is obtainable at all Drug Stores at 45c. and 75c. per bottle.

(Advt.)

Severe Papa: "Edna, did I see you throwing a kiss to that impudent fellow?" Edna: "Well, papa, he threw it to me first, and, knowing how cross you would be, I threw it back to him!"

BURDOCK BLOOD BITTERS

Covered With Boils on Arms, Back and Neck

Miss Margaret Higgins, Dyment, Ont., writes:—"I was covered with boils on my arms, face and neck. I used plasters and other remedies with no results. My attention was drawn to Burdock Blood Bitters, so I decided to get a bottle. The results were marvellous, as in no time the boils had completely disappeared, and my skin was clearer and fresher than ever."

For sale at all drug and general stores; manufactured, for the past 51 years, only by The T. Milburn Co., Ltd., Toronto, Ont.

Boys' Camp Fires Fostering Spirit Of World Amity

Y.M.C.A. Has Developed International Camps During Past Six Years, Where Youth of Many Diverse Nationalities Mingle in Intimacy Fruitful of Mutual Understanding

Ceremony of Lighting Good Will Torch

AROUND the camp fires, where boys of many nations join in song and play, pageant and worship, is being fostered, according to observers, a spirit of understanding and mutual goodwill which is strongly conducive to world peace. The fire's torch of living red burning a hole in the night is symbolic, it is believed, of youth's idealism in discord's darkness and its contribution to international amity.

For six successive Summers the world Y.M.C.A. committee, with headquarters at Geneva, has been holding such camps. The primitive instinct of boys for the out-of-doors is being directed by these Christian leaders to the high ends of mutual understanding. "Camping is as old as the hills," writes the editor of World Youth, the organ of the Geneva centre. "Centuries ago, before cities were built and human life became so highly organized, men lived in tents. Today the camp has been rediscovered and is being used to recreate for youth some of the values which have been lost, love of nature, the art of living simply and the voice of God in the quiet of out-of-doors." Some educationists claim that camping is one of the greatest contributions made during the last twenty-five years to the cause of education.

Education in the international temper has been one of the objectives of the score or more international and regional camps which have for the first time in history drawn together older boys of many nations of every color, diverse tongues, varied and often antagonistic races and nationalities, to spend a period in the intimacies of camp life. Vaumarus, Switzerland, Helsingfors, Finland (at which British Columbia boyhood was represented), Windsor Forest, England, Szigliget, Hungary, Gotland, Sweden, Sazawa, Czechoslovakia, and Unzen, Japan, indicate the widespread variety of locale. Four international camps were held last Summer in Belgium, Germany, Denmark and Scotland. The youth of thirteen countries met in Japan, of twenty countries at Windsor Forest, and at Szigliget, Hungary, there were ninety-seven boys from the following eleven nations: Hungarian, Jugoslav, Czech, Polish, German, Austrian, Rumanian, Dutch, Italian, American and Swiss. At every camp fire there, if the talk was in German, which was the language used in camp, simultaneous translations went on into Polish, Czech, Jugoslav, Hungarian, English and French. Here, too, were Catholics and Orthodox as well as Protestants.

LEARN FROM EACH OTHER

Boys of a half-dozen nationalities sleep in the same tent. National games are demonstrated. Americans learn sclagball and Germans learn baseball. Scandinavians are led into the intricacies of cricket, and all swim and eat together. A swim and the dinner table obliterate all racial diversities. National pageants and plays are put on. Songs are sung, lively camp tunes and hymns which have come down through the centuries. Immersed in a Christian atmosphere teammates become life-long friends imbued with a new spirit in facing international problems.

The mutualizing trend of the Christian international camp was put to a severe test in such a regional camp as that of Szigliget in Hungary. Here were lads from the Balkan area, the "powder magazine of Europe," with age-old racial and national animosities which in some instances had been aggravated by the recent war. Yet it was found that Germans and Poles, Hungarians and Czechs, Rumanians, Jugoslavs and Italians were able to amicably discuss their difficulties, each from his characteristic viewpoint.

THE TORCH CEREMONY

A dramatization of international good will marks the ceremony of the closing night. Fused into unity by the fortnight together and inspired by the native idealism of youth, the comrades of the camp fire approach the farewell hour, a flag-draped boy of each country moves out from the group encircling the blaze, each with a wand on which is inscribed the names of boys from every other country. The torch leaders light their wands at the central fire, and from these, as they press forward, the other boys kindle their torches. Then as each boy stands, with head bared under the onlooking stars and faces shining with high purpose and the light from the central blaze, there is recited in unison, each in his own tongue, the following affirmation: "We leave this fire with a new vision of Christian fellowship, an increased faith in God the Father, and a determination to work for peace and good will among men."

Japanese Students

ABOVE are shown Miss Patricia Sugamori, left, young Canadian-born Japanese Varsity student, of Vancouver, and Miss Tami Maruyama, another young lady of Japanese birth, who are the feminine representation in the newly formed Japanese Students' Club at the University of Toronto.

CHILDREN'S AID HOME HAS ANNUAL PARTY

Lieutenant-Governor and Miss Mackenzie Among Visitors at Pound Party

One of the most successful pound parties ever held at the Children's Aid Home was attended by a large number of visitors Friday afternoon and a gratifying assortment of provisions and cash donations were received. His Honor the Lieutenant-Governor and Miss Mackenzie, accompanied by Mr. A. M. D. Fairbairn, were among the afternoon's callers and were welcomed by Mr. H. L. Butteris, president of the board; Mrs. G. H. Bissell; Miss Cox, the matron; Alderman Adam, and Miss Tyre, chairman of the house committee.

The tearoom was prettily arranged with flowers and Autumn leaves and tea was poured by Mrs. H. Beckwith, Mrs. Butteris and Mrs. Older. Assisting were Mrs. Riddle, Mrs. D. M. Murray, Mrs. Radbourne and Mrs. Quinn.

The rooms were inspected by the visitors, who expressed their approval and congratulated the matron and staff upon the home. A number of the older girls assisted during the tea hour, while the youngest children, some of whom are but two years of age, were looked after by Miss Grace Galliford.

A short musical programme was given during the afternoon, in which Mrs. Grant and Miss Nixon took part.

To Wake up FIT Tomorrow Take one TONIGHT

Quick Relief for CONSTIPATION BILIOUSNESS BLOATING, ETC.

Cascarets "THEY WORK WHILE YOU SLEEP" 10c

Shopkeeper: "What do you want? Sweets or biscuits?" Harry: "Both please, but mother sent me for some soap."

THE COLONIST IN NEW YORK

The Colonist is delivered to the principal New York hotels, on order only, by the Long Acre Newspaper Delivery. Order may be given to the Mail Clerk of your hotel, or telephone to Longacre, 4649.

IN LONDON

The Colonist may be procured at the International News Stand of Messrs. Selfridge & Co., Oxford Street.

Alcock, Downing & Wright, Limited
Successors to Hickman Tye Hardware Co., Ltd.
546 Yates Phone G 8137

This Sensational Model is one Reason why

More people are buying DeForest Crosley than any other Radio

IT is the "Elgin", the sensationally priced radio-phonograph combination which has scored outstandingly in the great DeForest 1930 line of leaders. The DC model whose sales have clearly demonstrated that it will be the choice of many thousands of homes.

New Performance and Value Bring Sales Success

The "Elgin" is a thoroughly modern electro dynamic radio-phonograph combination. It offers all the advanced "full-efficiency" Screen-Grid radio features of the "Brock", the amazing DC model whose value has been the 1930 sensation of the radio industry.

. . . . *Harmonic Amplification,* which brings to radio an entirely new conception of musical performance—the reproduction of *all* the harmonic overtones so essential to true tonal beauty.

. . . . the newest, improved electro-dynamic phonograph attachment—an entirely new musical brilliance from record reproduction.

. . . . new "Tone Control" to govern this entertainment feature.

. . . . new cabinet beauty in walnut and lacewood.

When Demand Exceeds Production It is Time to Act Quickly

In spite of the fact that production schedules have been increased to the limit of the plant, delivery delays have been unavoidable. *Now* is not too soon to see your DC dealer—to insure yourself one of these great instruments.

DeForest Crosley, Limited
J. E. Hahn, *President* D. H. Pollitt, *Vice-Pres. & Man. Dir.*

The HARMONIC Series . . . The DOMINION Series
$138 to $395
Batteryless and battery models

DE FOREST CROSLEY
YOUR RADIO FOR YEARS TO COME

Distributed in British Columbia by MARSHALL-WELLS (B.C.) LIMITED

SERVICE CLUB HOLDS FIRST SOCIAL SUPPER

Hon. W. A. McKenzie and Mayor Anscomb Among Those Present at North Saanich Gathering

SIDNEY, Nov. 7.—The first social supper of the season held by the North Saanich Service Club at the clubrooms, School Crossroad, on Thursday, proved a very enjoyable and successful affair. The hall was filled with a large and appreciative audience, among those present being the Hon. W. A. McKenzie, Minister of Mines, and Mayor Anscomb, of Victoria, who paid a surprise visit to the club.

Gordon McLeod, of the Gordon McLeod Players, supported by leading members of his company, had very kindly volunteered to give an entertainment. Captain C. Wilson, acting as chairman, opened the concert by introducing W. Watson, a character comedian of wide experience and versatility, who is also a talented violinist. Mr. Watson, accompanied by Miss Josephine Charlebois, gave two excellent violin solos, after which Mrs. A. Watson, soprano, delighted the audience with her songs, accompanied by Mr. Watson and Miss Charlebois. Captain Robert Adair, who played in the talkie version of "Journey's End" and has a very fine voice, sang "Mother Machree," accompanied by Miss Marlom. He was followed by Mr. Gordon McLeod, who delivered an excellent dramatic recitation, entitled "Hymn of Love for England." George Durham kept the audience in roars of laughter during his humorous monologue, after which Miss Lillian Christine, the company's charming leading lady, sang "Forethought" and "You'll Get Heaps of Lickin's." Miss Christine was presented with a bouquet by Miss Charlebois on behalf of the club. Pat Laidlaw and Robert Adair gave an amusing sketch, and Mr. Adair sang "No Wonder She's a Blushing Bride." Mr. Watson brought the programme to a close with a very humorous monologue and a 'cello solo, illustrating the noises encountered in a country walk.

Mr. McLeod spoke a few words of appreciation at the manner in which his company had been received, to which Captain Wilson replied with a hearty vote of thanks on behalf of the club for their kindness in giving the entertainment.

Dr. Clem Davies then addressed the audience on the subject of his recent visit to Europe, describing conditions as he saw them over there, and their relations to affairs in this country.

At the conclusion of Dr. Davies' address, Captain Wilson thanked him on behalf of the club, and announced that the Ladies' Auxiliary of the club will hold a sale of work and court whist on November 19, for the purpose of raising funds for the gymnasium. "Rocky" Brooks, who was among those present, has kindly consented to give a wrestling exhibition at a later date in aid of the children's Christmas tree fund.

A light supper was served by the ladies of the club, after which an enjoyable dance, music for which was furnished by the club orchestra, brought the evening to a close.

Let— PHILCO Entertain You During the Coming Winter

Let it bring right to your fireside the music of some famous orchestra . . . a great singer . . . a programme of fun and laughter . . . anything your mood may fancy from any one of a dozen different stations with the lifelike fidelity obtainable only with Philco.

$178.50 Terms Arranged

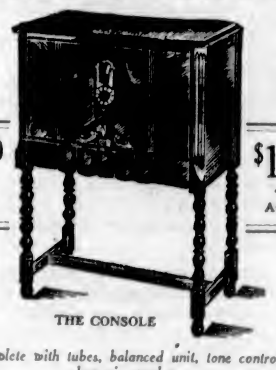

$178.50 Terms Arranged

THE CONSOLE

Complete with tubes, balanced unit, tone control, dynamic speaker.
Make an Ideal Christmas Gift for the Family

B.C. ELECTRIC
Douglas Street

Plant Roses Now
For Bloom Next Year

Now, before the ground is too cold, is the best time to plant all kinds of roses. We offer a wide variety, both bush and climbing, grown in this climate and sure to thrive. It will pay you to investigate our stock by personal inspection, by examining our catalogue or by telephoning us. We are always glad to advise you on all garden problems.

Rockhome Gardens, Ltd.
Saanich Road (R.M.D. 3), Telephone Albion 18R
John Hutchison, F.R.H.S. Norman Rant, F.R.H.S.
Garden Architects

641 YATES KENT'S PHONE E 6013

Radio-lectric, Ltd.
635 FORT ST. PHONE E 6114

DAVID SPENCER LIMITED
RADIO DEPARTMENT

Hudson's Bay Company
MUSIC DEPT., THIRD FLOOR

CHESS COLUMN

"Good company's a chessboard."
—Byron's "Don Juan."

By T. H. PIPER
(All Rights Reserved)

BLACK—Mendlewich

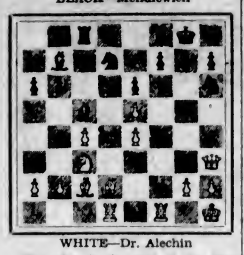

WHITE—Dr. Alechin

The play is the end of the first game.

WHITE	BLACK
20. B x N	20. P x B
21. Q x R' P	21. Q K 2
22. R x N	22. Q x R
23. Q N 5 ch	23. K R 1
24. Q B 6 ch	24. K N 1
25. R B 3	25. K R Q 1
26. N Q 5!	26. B x N
27. K P x B	27. P N 4
28. B x P ch	28. K B 1
29. Q R 8 ch	29. K K 2
30. R x P ch	30. K x R
31. Q B 6 ch	31. K K 1
32. B N 6 ch	32. Q B 2
33. Q x Q mate	

A fine game from the champion's display at the Liege Exposition.

WHITE	BLACK
Dr. Alechin	Mendlewich
1. P Q 4	1. N K B 3
2. P Q B 4	2. P K 3
3. N Q B 3	3. B N 5
4. P K 3	4. P Q N 3

4....., P B 4! 5. N K 2! P x P; 6. P x P, P Q 4; 7. P Q R 3, B K 2; 8. P B 5! is the vogue.

5. Q B 3	5. N B 3
6. B Q 2	6. B N 2
7. Q N 3	7. Castles
8. N B 3	8. N K 2
9. B Q 3	9. P Q R 3

9....., P Q 4! or 9....., P B 4 to get room to manoeuvre or deploy is better.

10. Castles K R	10. P B 4
11. P x P	11. B x P
12. N K 5	12. B Q 3
13. P B 4	13. R B 1
14. Q R Q 1	14. B B 4
15. K R 1	15. N B 4
16. Q R 3	16. P Q 3
17. P K 4	17. N R 3

If 17....., P x N; 18. P x P. The omission of 9....., P Q 4 lost Black the Pawn equilibrium.

18. B B 2	18. P x N
19. P x P	19. N Q 2

The remaining moves are with the diagram at the head of the column.

WHITE Nimzowich	BLACK Ahues
1. N K B 3	1. P Q 4
2. P Q N 3	2. P K 3
3. B N 2	3. K N B 3
4. P K 3	4. Q N Q 2
5. P B 4	5. P B 3
6. N B 3	6. B Q 3
7. Q B 2	7. Q K 2
8. N Q 4!	8. P Q R 3
9. B K 2	9. Castles
10. Castles K R	10. P B 4
11. N B 3	11. N N 3

To preserve the balance of force between the wings 11....., R K 1, followed by N B 1 and N N 3, is better.

12. P K 4!	12. N x K P
13. N x N	13. P x N
14. Q x P	14. P K 4

14....., P B 4; 15. Q K 3, N Q 2, with an eye to P K 4, P Q N 3, looks stronger.

15. N x P	15. R K 1
16. P B 4	16. P B 3
17. B R 5!	17. R B 1
18. P Q 3	18. P x N
19. P x P	19. B B 2
20. R x R ch	20. Q x R
21. R K B 1	21. Q Q 1
22. B B 7 ch	22. K R 1
23. P K 6	23. B x K P
24. B x B	24. Q N 4
25. R B 7	Black resigns

If 23....., Q Q 3 White mates by B x P ch, Q N 4 ch, Q N 8 ch, Q K 8 mate, or if 23....., Q K 2; 24. R B 3 for 25. Q x P ch; 26. R mates.

Games Nos. 2 and 3 are from the Frankfurt Congress.

WHITE Manheimer	BLACK Kashdan
1. P Q 4	1. N K B 3
2. P Q B 4	2. P K 3
3. N K B 3	3. P Q 4
4. B B 4	4. P x P
5. P K 3	5. B N 5 ch
6. K N Q 2	6. P Q N 4
7. P Q R 4	7. P B 3
8. P x P	8. P x P
9. B x N	9. R x B
10. R x P	10. B R 4!
11. Q B 3	11. Q N 3
12. R R 8	12. R x R
13. Q x R	13. Castles
14. Q B 3	14. B N 2
15. Q B 4	15. N K 5
16. P B 3	16. N x N
17. N x N	17. R K 1

17....., to open Q file and play R Q 1 is Black's plan.

18. Q R 4	18. P K 4
19. Q B 2	19. P x P
20. P K 4	20. P B 4
21. K Q 1	21. B x N
22. K x B	22. P x P
23. P x P	23. Q R 4 ch

White resigns.

CHESS NEWS AND NOTES

England—We are indebted to Mr. Leonard P. Rees, the hon. secretary of the British Chess Federation, for the report of the annual council meeting and also for the Diary of Congresses and County Matches for 1930-1931, the chief events being the match London vs. Washington by cable on March 21, and four county matches of 100 boards, eight of fifty boards and over 100 county matches, and a tournament, with Capablanca and Kashdan competing. The council were saddened by the death on the previous day of Major Sir R. Barnett, chairman of committee. The report says: "Those on the council will recall the value of his presence and wise counsel. Players will remember how frequently he was a competitor at B.C.F. Congresses and in other contests. He was a liberal and ready contributor to every worthy chess object and need. It was due to him that the House of Commons Chess Circle joined the B.C.F., and also that the first class match by wireless was played from England to Australia. The absence of his geniality, influence and energy will prove a great loss to chess."

Correspondence Match, England vs. Ireland—The 100-board contest was won by the former, the score being England, 50½ to 49½ by Ireland, a wonderful showing for the smaller nation. Paul Morphy was of Irish descent. The family left Ireland for Spain in the reign of Charles II and moved from Madrid to the United States in 1803. A Morphy was captain of the Royal Guard of Spain, another was a United States consul and Paul's father was a judge of the Supreme Court of New Orleans.

Oxford University vs. West London C.C.—The latter won by 5½ to 2½. The Oxford University C.C. are hardly yet at their full strength and had to play four of their reserves, the match being their first of the season. The Imperial C.C., with Sultan Khan at top board, beat Lloyd's Bank by 8 to 4. The British and All-Indian champion lost to H. G. Felce.

Mr. Punch notes that nothing could be more significant of confidence in the city than the decision to revive the Stock Exchange Chess Club.

France—The National Championship has been won at Rouen by A. Gibaud, who was also successful in 1928. The holder, A. Cheron, did not defend his title.

United States—Dr. A. Alechin has postponed his American trip until January, and Frank J. Marshall filled his place at the Boston City C. C. . . . John F. Barry in The Boston Transcript says: "His visit brings back memories of his colorful career, most of which is contained in an early collection of his games called 'Marshall's Swindles,' so called because some of the adroit combinations he perpetrated on his opponents, were alleged, after delicate analysis, to be unsound. The book title carries merely Marshall's own sense of humor. The fact is that in Marshall's memorable victories a masterly soundness keeps pace with the imagination of genius. Always ready to give up material even for speculative yet alluring, attack, the fates went against him at times. His greatest game and unquestionably one of the most brilliant games ever played occurred in the New York I.T. of 1924. It was the result of a psychological condition. Marshall had gone stale for a few years before this tournament. He was sensitive over these recent losses to inferior opponents, yet he wanted to acquit himself creditably as United States champion in this galaxy of masters. He trained for it, and on seemingly good advice was cautioned to be careful. It was bad advice. His first games were cautious and colorless; he achieved at the best a draw, and a lowered spirit thereby. A resolution was thus born. He felt the possibility of his being one of the score prize winners was hopeless, and as he then told the writer, must stake all henceforth on winning the first brilliancy prize. Like magic his games then took on life, color and interest. His table became the star attraction of the tourney. He played particularly brilliant against Reti and Janowski. His game with Ed. Lasker sparkled; all were lively. Marshall was merely himself again. Then came his great chance with Bogoljubow—a game that must live forever—a game considered by the great disinterested masters as the finest in the tourney." By virtue of adopting his true style of chess Marshall gained fourth prize after Dr. Lasker, Capablanca and Alechin.

Junior Masters' Tournament—Arthur Dake, the former Portland, Oregon, boy, is showing his heels to the other juniors. The scores: A. Dake won 7½, lost 2½; A Kussman, 5½-2½; F. Reinfeld, 5-3; R. Fine, 4½-2½.

College Match, Harvard vs. Dartmouth—The latter is a newly-organized chess team and made a most creditable debut by scoring 2 all with the strong Harvard team, which beat West Point the previous week by 6 wins to 2 draws.

Checkers—Australia — Show day at Melbourne saw the usual Town vs. Country match of seventy boards, Town winning by 151 games to 109, with 92 draws. The New South Wales championship fell to V. Richard; J. Milford, second.

The Daily Cross-Word Puzzle

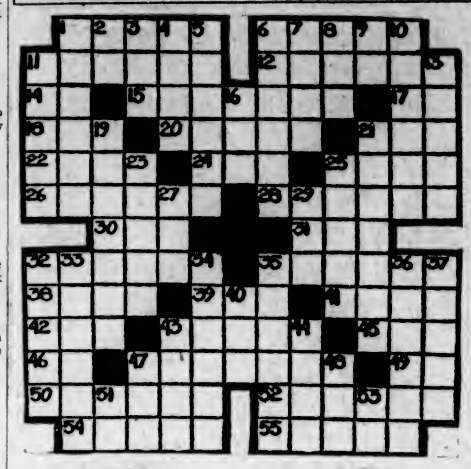

ACROSS

1. To move like wave.
6. Took upright position.
11. To cancel.
12. Worker in metal.
14. Conjunction.
15. To make ready.
17. Jumbled type.
18. Among.
20. Twenty.
21. A fish.
22. To peel.
24. Golf mound.
25. Fruit of pine.
26. Bond servants.
28. Kind of window.
30. Small vegetable.
31. Short sleep.
32. Coquettes.
35. Those who cut.
38. To rage.
39. Also.
41. Pace.
42. Unit of energy.
43. Vehicles.
45. Girl's name.
46. Editor (abbr.).
47. Benches.
49. Within.
50. To want greatly.
52. Most recent.
54. Lassoed.
55. Fashion.

DOWN

1. Running in sequence.
2. Above.
3. Corded cloth.
4. Fish (plural).
5. Chocses.
6. Glared.
7. To weary.
8. A number.
9. Upon.
10. To testify.
11. Plays boisterously.
13. One who is carried.
16. American Poet.
19. Setting hangings.
21. To contend.
23. To turn away.
25. Birds' crops.
27. To consume.
29. Unit.
32. Release.
33. Pantry.
34. Declared.
35. Inns.
36. To edit.
37. Disbursed.
40. Worthless leaving.
43. To seal with wax.
44. Chair.
47. To taste.
48. Animal pen.
51. Thus.
53. Spanish article.

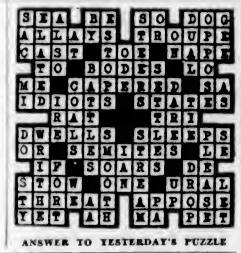

ANSWER TO YESTERDAY'S PUZZLE

SOUND AUCTION and CONTRACT

by WILBUR C. WHITEHEAD
The World's Greatest Authority

Hands Worth an Opening Two Bid Sometimes Fail

North: ♠ Q 5 4 ♥ — ♦ A 10 9 7 5 4 2 ♣ 8 5 3

West: ♠ 9 7 6 ♥ 8 7 ♦ Q J ♣ Q J 10 9 4 2

East: ♠ A 8 2 ♥ Q 10 9 5 4 2 ♦ K 8 6 ♣ 7

South: ♠ K J 10 3 ♥ A K J 6 3 ♦ 3 ♣ A K 6

Contract Bidding

	1st Rd.	2nd Rd.
South	2 ♥	3 N. T.
West	Pass	Pass
North	3 ♦	Pass
East	Pass	Pass

Auction Bidding

	1st Rd.	2nd Rd.	3rd Rd.
South	1 ♥	2 N. T.	3 N. T.
West	Pass	Pass	Pass
North	2 ♦	3 ♦	Pass
East	Pass	Pass	Pass

We naturally think of hands which warrant an opening bid of two as being of that rock crusher type to which no harm can happen.

While this is true in the majority of cases where the partnership bidding is properly handled, there can be no absolute surety attached thereto. The fact that there is an occasional failure should not deter us from making such bids when our hands warrant. To raise the requirements for an original two bid to an undue height would cause us to miss any number of games in Contract and some in Auction.

In the above deal North and South are set one trick at three No Trumps but this is due to the utter lack of fit as between the two hands as well as to a well-chosen lead by West at a time when it is apparent that it will do his own hand no good.

SALIENT POINTS OF THE BIDDING

Contract: With five quick tricks, South opens the bidding with two Hearts. West passes and North responds with a bid of three Diamonds, which East passes. South now has a choice between any one of three bids. He may rebid his Hearts, bid a fairly strong four-card Spade suit or three No Trumps.

Three No Trumps has an evident weakness in the fact that a singleton is held in partner's suit. A bid of three Spades is very enticing but again we have the possibility that if partner's Diamonds are not fairly solid, Declarer would be forced to trump the losing Diamonds with honors. As to three Hearts, there is the same objection as to three No Trumps, namely: that there is a probable lack of Hearts in partner's hand.

The hand seems entirely too strong not to play for a game, and all things considered, it seems best to play it at that contract at which the least number of tricks are required—three No Trumps.

Auction: South opens the bidding with one Heart. West passes. North bids two Diamonds. East passes. South bids two No Trumps. West passes. North bids three Diamonds. East passes and South bids three No Trumps, concluding the bidding.

THE PLAY

West opens the Queen of Clubs, the top card of his long sequence in a six card suit. South takes the trick with the King and leads the King of Spades. Since he has not another Club to lead, East refuses to take the trick.

South now leads the Jack of Spades and East takes the trick with the Ace and returns the two, the trick being taken by the Queen in Dummy.

Declarer cannot afford to give up the Ace of Diamonds at this stage nor can he take the Club and establish that suit in West's hand. Accordingly he leads the ten of Diamonds from Dummy and the trick is taken by the Jack in West's hand. West can have no hope of making his Club suit, for even after establishing it he will have no entry. Furthermore, the lead of a Club would force a discard from East.

The Queen of Diamonds will naturally establish the evident King in partner's hand, yet a little consideration will show that East must have some Hearts and that if the Queen of Diamonds should be led, it would be taken by the Ace and a Diamond would be returned. On these two rounds of Diamonds South would discard a losing Club and a losing Heart, and East would be forced to lead into South's strong Heart suit. Accordingly the lead of the Queen of Clubs is the proper play. This trick South takes with the Ace, giving him in sight three Spades, one Diamond and two Clubs (six in all) but there is no way in which he can manipulate the Heart suit so as to get three tricks out of it.

Probably the happiest passenger on the liner Orita, bound for the Falkland Islands, is Alfred King. He lost the sight of his right eye twenty-five years ago through a gunpowder accident. Recently he feared that he was going totally blind, so traveled 8,000 miles from the Falkland Islands to London to consult specialists. They told him that he was not about to lose his sight.

That Body of Yours

By James W. Barton, M.D.

GIVING BACKWARD YOUNGSTERS A CHANCE

One of my earliest recollections is of two of my playmates who ran into a garden after a baseball and the owner of the garden had them arrested for trespass.

I went down to the court to see what would happen, and the owner made such a good case of it that the boys were given a fine or ten days in jail.

I hurried home, got the money from their parents, and went down to the jail and had them set free. We were all about ten years of age.

I always felt thereafter that ten-year-old boys should not be bundled off with adults in this manner.

As you know, we now have juvenile courts where boys are tried for their misdemeanors by a judge familiar with boys and their actions.

Now these boys were normal mentally and physically, and if their parents had been unable to pay the fine they would have spent some days in jail with adult prisoners.

But what about boys that are not normal, boys who are below normal mentally—mental defectives?

It is all right, of course, to have the juvenile court, and to have reformatories where boys may be sent and learn useful trades, but why do most of these mental defectives get into trouble?

Because they are not able to compete with normal boys their age at school, get discouraged, play truant and get into trouble.

A number of cities now have school classes for these "backward" children, taught by teachers trained for this particular work.

The youngsters are brought along as quickly as their mental ability will allow, learn to play games like other children, learn that they must obey, learn to take their own part, and learn that other children have their rights also.

What does this mean to a community?

That there will be fewer cases going to the juvenile court, fewer going to the penitentiary.

And most important of all, fewer will be going to the hospital for the insane.

"A backward youngster under ordinary circumstances is usually misunderstood as he is judged by the standards suitable for the normal child and is punished for the faults and deficiencies which are really due to his backward mentality."

I am just speaking about this matter so that parents, school teachers, and civic authorities will see that these backward children get a real chance to become useful citizens instead of a charge on, or a menace to, the community.

London has a new $2,500,000 motion picture theatre.

Made in British Columbia

MARQUIS

OXFORDS are not only affected by well dressed men, but are generally accepted today as being correct for general occasions. *Marquis* is an outstanding model by Leckie. A custom built fine dress welt, every atom of it quality, well made and a credit to British Columbia craftsmen.

BENCH MADE by Leckie

J. LECKIE CO. LTD. VANCOUVER, B.C. TANNERS AT SOUTH NEW WESTMINSTER

Comfort-Fit and Good-Nature are Brothers

Number 7400—
Light winter weight. Natural shade. A great favorite with those requiring light wool.
per suit $4.00

5 POINTS OF STANFIELD'S SUPERIORITY

1 Accurate measurements : : : superb tailoring : : : perfect fit.
2 Exclusive easy-fitting closed crotch.
3 Non-rip cuff seams . : : smooth and elastic.
4 Always soft : : : always warm : : : outwears them all.
5 Buttons that won't pull off.

YOU never saw a comfortable, ill-tempered man, did you? No sir!—for comfort bespeaks health—and no healthy man can be a grouch. In business or out of it, the world has no time for the irritable. Yet there's nothing more irritating than harsh, bunching, mis-fit underwear.

Stanfield's underwear fits perfectly from the day you first put it on, until the last day of its long life. Made of finest yarns, by an exclusive process, Stanfield's is unshrinkable. No matter how many times it is tubbed, it invariably comes back soft, warm, perfect.

See this finest of all underwear at your favourite store today. Examine it. Notice its tailoring. Its softness. And then notice that you don't have to pay any more for it than for the ordinary kind.

There's a weight and style to suit you, at the price you wish to pay. Try it!

STANFIELD'S Unshrinkable UNDERWEAR
SOFT-WARM-DURABLE
A QUALITY TO MEET EVERY NEED
THE BEST VALUE AT EVERY PRICE
Guaranteed to fit—size 2 to 10

W. & J. WILSON
Men's and Boys' Clothes
1217-21 Government Street — Established 1862 — Phone G 5013

Hudson's Bay Company.
INCORPORATED 2ND MAY 1670.

ISLAND COAL IS GOOD COAL

THOSE BIG LITTLE B.T.U.'s★

AFTER all is said and done, it is not what you pay for *coal*, but the price you pay for the HEAT you get. This is what counts!

You can take a sample of Nanaimo-Wellington and Comox Coal, put it side by side with any other coal on this market, and you'll find that none gives as much *heat* as the Island product. Ask any fuel engineer! He'll tell you.

Chemical analysis of Island Coal shows an average of 13,030 heat units, where non-Island varieties show anywhere around 10,000 (some as low as 5,000).

This is a very important thing to remember when buying your winter's supply. You should buy coal *heat* . . . not simply "coal". Even if Island Coal were more expensive . . . *which it isn't* . . . it would still give you more heat per shovelful. Today's price of Nanaimo-Wellington and Comox Coals is less than last year's and still lower than imported coals.

Why pay more for less heat? Why send money out of British Columbia when the Home Product is a better bargain? Why pass up your opportunity to help business conditions here? Thirty thousand people in British Columbia are dependent upon the coal business for their daily living. Your ton of Island Coal guarantees one day's maintenance for at least one B.C. family. . . . and every ton of Island Coal in your coal bin means more money in your own pocket and more heat and comfort in your home.

This is a large issue! It affects the economic structure of the entire province. If you support Home Industries, better times are in store for everybody.

★ *B.T.U., British Thermal Unit, is the amount of heat required to raise one pound of water one degree fahrenheit.*

Approved Dealers handling "Nanaimo-Wellington" and "Comox" Coals

Name	Phone No.
R. Hall & Sons, Ltd.	G 1631
Kirk & Company, Ltd.	G 2341
Kingham-Gillespie Coal Co., Ltd.	E 1124
W. L. Morgan Fuel Co., Ltd.	E 1181
J. E. Painter & Sons, Ltd.	G 3541
Walter Walker & Sons, Ltd.	G 7104
Cameron Wood & Coal Co., Ltd.	E 4138

A Free Service

Call your dealer or get in touch with the Canadian Collieries direct and we will send a Combustion Engineer to your home. He will show you how to operate your furnace with less attention . . . less work . . . less fuel.

•canadian collieries (dunsmuir) ltd•
(*With which is incorporated Western Fuel Corporation of Canada, Ltd.*)
Standard Bank Building, Vancouver, B.C.

Mines at: Nanaimo, Cumberland, Ladysmith, Wellington

Inquiries Invited on Carload Lots from Outside Points.

THE GREATEST HEAT FOR ISLAND COAL THE FEWEST DOLLARS

Tune in on MILLIE & LIZZIE, CJOR, 7:30 o'Clock, Every Evening Except Sunday

A Record in 1930
—Leading for '31

"BROCK"

$158

Complete

In this beautifully-finished screen-grid console is the radio that broke all records in sales since its arrival a bare two months ago. For the coming season it rises far above all competition.

DE FOREST CROSLEY'S
Premier Value

Under no other name could such amazing performance be offered at this sensational price. We ask you to come to our store and compare the set that has been the popular choice throughout.

David Spencer, Ltd.
Radio Department
"Terms So Easy"

The prediction is made that civilization will continue for 50,000 years. This is a reassuring thought to have with you on those week-end parties where it seems to be all over except the shouting.—Life.

The Other Bullet

By NANCY BARR MAVITY

CHAPTER XXXVI

"Maybe you think that living here alone has made me queer, too?" There was nothing apologetic in Cousin Maria's tone. Peter, bending forward, looked into eyes whose vital intelligence age had been powerless to quench.

"Let's be queer together then," he said. "I've been back eleven years, and that isn't far enough. I've been clinging for dear life to proper little facts that can be labeled and put in a box, and they haven't led me anywhere.

"I'm just as befuddled as I was at the beginning. I don't know what good it's going to be—but anyway it's sure to be interesting, so suppose you give me your impressions of the Montanya family. Something might bob up. If anyone had both the opportunity and the wit to know them thoroughly, it was you."

Cousin Maria flushed faintly under Peter's enthusiasm. Evidently she felt her own heightened color, for she said, "It's very nice to be made to blush again. There's been nothing worth blushing about for a long time."

She settled back in her chair with a delicate rustling movement of satisfaction.

"Nobody else felt as I did about Jerome," she said. "Of course it was sheer contrariness on my part. I ought to have been glad that he wasn't like David. Instead of that, despite all the trouble he caused us, I was glad that David wasn't like Jerome. I might have been a little bit like David myself if things had been different—but of course, being a girl, I never had a chance to be sinful."

Peter could not resist smiling at her simple regret that girls were restricted to virtue by rigid necessity.

"When I think of them as boys, it doesn't seem long ago—not nearly as long ago as the night that Jerome was killed. I came here when they were quite little, to be a companion to Cousin Judith after her husband died. And it didn't take me long to see that while Judith always said that she loved both of her children the same, it was one of those things that you say from the lips out."

"I don't believe it takes you long to see anything," Peter beamed upon her with delighted flattery.

"When I was young, gentlemen did not have to pay that sort of compliment to my eyes," the old lady answered tartly. "They were more interested in looking at them than what they looked at. But then ladies weren't supposed to have brains in those days. It was almost as bad to be clever as to have a squint. At least I haven't the squint, thank goodness!"

"Indeed you haven't! And I'm sure you're reconciled to being clever by this time," Peter declared.

"Yes, when you're old, and have nothing to do but think, it's a comfort to have something to think with," Cousin Maria agreed. "Cousin Judith wasn't handicapped that way, though she always meant well. She dressed the boys exactly alike, and gave them the same presents, and really believed that she showed no partiality. But it was Jerome she loved. She couldn't help that. But after Jerome was killed, she thought God was punishing her because she had not grieved more over David's death. She was sorry, of course, but she had a secret fierce gladness that it was David and not Jerome.

"There was only a year's difference in their ages, but as so often happens in families of such a marked physical type as the de la Montanyas, the resemblance stopped with externals. There was wild blood in the de la Montanyas, and David got all of it. Perhaps his father, if he had lived, would have understood him better, and redressed the balance. But as it was, David was always being told to take his older brother as an example. And Jerome just loved being an example.

"They never got along well together, but it was David who was punished for quarreling with his brother—never the other way round. Jerome did well in school and at games, and David was always being asked why he couldn't do as his brother did. You might as well ask a weed why it couldn't be a potted plant!

"It wasn't that David was stupid, though his mother thought so. But he hated routine. He couldn't settle down to things that didn't interest him. He didn't like games, though he loved riding and swimming—the things you can do alone. And the tragedy of it was, that he loved his mother, and knew that she didn't love him. And you can't fool children! I can see him now, with his big black eyes fastened on her with a sort of hopeless yearning, while she sat with an arm around each boy, thinking she was treating them both alike—but with her eyes full of adoring pride turned on Jerome.

"Presently he gave up the uneven competition. When he was about fourteen he said to me one day: 'I'm no good as an example. I guess I'll just leave that to Jerome, and be a warning.' It was after that that he took to running away. He was expelled from school for climbing out of a window in the middle of the night, and then he ran away from home to be a cowboy. Of course he was brought back again. No member of the de la Montanya family could be a common cowboy. After that, there was no holding him. He fought restraint like a wild thing. He couldn't be a second edition of Jerome, so instead of imitating Jerome, he turned everything that Jerome did into its opposite.

"Jerome had a good head for finance, and went into the banking firm of which his father had been head. As if out of sheer perversity, David took to gambling. He was caught in a low dive where there was a shooting fray and the police had to interfere, and he was taken to jail. Jerome bailed him out, of course, and the family hushed it up. Jerome could always be counted on to do the proper thing.

"Then he got mixed up with a girl. Of course I'm a wicked, immoral woman, and may the Lord forgive me for my sinful thoughts, but I always did think that the girl was asking for it. She saw a chance to climb into the de la Montanya money and social position. Anyway she went to Jerome about it, and he told David that he would have to marry her, to 'do the right thing by her,' were the words he used. They were talking in the library across the hall, and I heard them. 'I won't have it said that a brother of mine ruined a girl and refused to make an honest woman of her,' he said.

"'I can't make anything of her that she wasn't already,' David answered. 'I'm the darn fool of this family, and I'll admit it. But you can't make me over into your image. And I can't stand being locked up. Marrying Jessie would be the same thing as prison. I'm willing to go to hell, but I'm not willing to be shut up there.'

"He dashed out of the room and up the stairs. He ran away for good and all that night. That is the last we ever saw of him. Jerome was in the right, of course. He always was. But I can't help thinking that if they hadn't made David believe that everything he did was a disgrace to the family, even when he was just a boy and the things he did weren't really disgraceful, he wouldn't have grown up with the conviction that he was no good anyhow, and might as well be as black as he was painted. They wanted him to be like his brother, you see, and he could never be like him—he was born different.

"I heard him slip down the stairs that night, but I didn't try to stop him. I couldn't be sorry he was leaving us. It's only honest to say that he wasn't any credit to the family. But they wouldn't give him the kind of life he wanted and was fitted for. I hope he found it before he died."

"How did he die?" Peter asked curiously.

"Jerome got word of his death years later. He never told us much about it, so I suppose even his death wasn't a credit to us. I think he was relieved that David was completely out of the way at last. The relations between those brothers wasn't quite what you'd think. You might suppose that David hated Jerome because he was jealous of his success, his rightness, the way he fitted in with everything admirable and settled. But it wasn't that. All David asked—before he found out that it was hopeless to ask it—was to be allowed to be himself and not an imitation of Jerome. If they'd let him go off that time and be a cowboy—but of course that was out of the question." Cousin Maria's thin breast rose and fell in a long tremulous sigh

"What nobody but me ever guessed is that it was Jerome who hated David. Instead of being an imitation, David was a caricature of all that Jerome was and stood for. He couldn't mould David into the proper pattern. He never dreamed that instead of moulding him, he had distorted him. Boys sometimes come out with a deeper truth than they know. Because he couldn't follow Jerome's example, and his mother wouldn't admit that any way but Jerome's could be followed, David turned to the other extreme—to be a warning, as he said.

"I'm sure Jerome didn't see it as clearly as that—I'm an old, old woman, and it's taken me many years to work it out. But I'm positive that Jerome was glad when he could tell his mother that his devil's shadow was laid, that this caricature of himself was no longer roaming the world, thumbing a nose at him. I told you I was prejudiced!" Cousin Maria added defiantly.

"There's more to it than that." Peter faced the old woman sternly, until he forced her eyes to drop under the determination of his gaze. "You're holding something back. You didn't tell me all that about David for nothing. You think there's some connection between those two deaths!"

"I'm nothing but a fanciful old woman," Cousin Maria said with hypocritical meekness.

"You're about as fanciful as an ice-pick," Peter challenged rudely.

Cousin Maria leaned back in her chair. Her high, cracked laughter jangled through the still air of the room.

"If you'd thought I was so old you had to humor me, I wouldn't have said another word!" she exclaimed gleefully. "You really think I'm worth listening to, or you wouldn't be so impolite to me. I'll tell you this much. Fingerprints or no fingerprints, I don't think Lynn just marched in and killed Jerome for the sake of a few hundred dollars, and left all the incriminating evidence obligingly handy for the police. He wasn't that stupid."

"Have you a theory of your own?"

"No, not a theory, just a notion—a notion about souls. It would be too stupid of God to let Jerome be killed almost accidently like that. And if Lynn wasn't stupid, neither is God, I think. They say that love is stronger than death, but the antagonism between those brothers was a bond stronger than love. I never believed that they could just drift their several ways. Perhaps there was something like that in the back of poor Judith's muddled mind when she believed that David was still alive. There's a connection somewhere. I don't know what it is, but I believe that it exists. Jerome's death seemed plain enough, but I've always wished that I knew a little more about where David died, and how."

(To Be Continued)

8 REASONS WHY YOU SHOULD BUY...

NEWCASTLE COAL

"Always Suits—Never Soots"

NUMBER 6

Non Clinking

CLINKERS! Those A Number One pests of every furnace's existence! They catch in grates, make shaking down the fire a difficult job, often run up some steep repair bills.

Don't weep! They can be avoided . . . simply. For clinkers are merely a sign of inferior coal, coal that has been improperly screened at the mine, or that just naturally contains unburnable minerals. Newcastle coal is a high-grade fuel. Not only is it properly screened, but it is reasonably free from non-combustibles in the first place. By ordering Newcastle for this Winter's heating job you can say goodbye to clinkers forever.

NEWCASTLE COAL

The Cameron Wood & Coal Co., Ltd.

Corner Douglas and Pandora — Phone Empire 4135

SEATTLE ORCHESTRA MAY APPEAR HERE

Tentative Plans Made for Visit of Sixty-Five Musicians in February

Tentative plans for the visit here in February of the Seattle Symphony Orchestra, of sixty-five pieces, were made at a meeting of the Service Clubs Council on Friday night. One of the finest on the Pacific Coast, the visit here of such an orchestra will undoubtedly prove popular with the music loving public.

Further progress with the plans for the entertainment of the British debating team here this month was made. The Service Clubs Council has decided upon a luncheon at the Empress Hotel on November 26, the date of the debate here against local orators, at which representatives of the Rotary, Kiwanis, Gyros, Kinsmen, Revelers, Women's Business and Professional Club and the Civil Service Literary and Debating Society will be present.

HUNTERS' CASE GOES TO SECOND APPEAL

Attempt Made by Counsel to Upset Judgment Committing Accused to Jail

Another appeal is being taken in the game case of Rex vs. Zarelli and Newell. Stuart Henderson, representing the two accused, who were convicted of carrying a gun in an area where deer abounded and a the same time having in their possession a flashlight, is applying to the Court of Appeal, which is now sitting, and hopes to have the case disposed of there at the present session of that tribunal.

The case is one that first came up in the Provincial police court before Stipendiary Magistrate Jay. The alleged offence against the provisions of the Game Act had taken place in the Goldstream district. The magistrate dismissed the charge and immediately following this an appeal was taken to the County Court when Judge Lampman reversed the decision of the magistrate and found the two accused guilty of violation of the act, inflicting a forty-five-day sentence upon each of them.

Now a second appeal, this time against the finding of the County Court judge, is being taken, and with that will go an application for the admission of the two accused to bail pending the decision of the Court of Appeal.

from Cuba comes **Bacardi**

The famous Cocktail liqueur — healthful and entirely unique in flavour.

Compania "Ron Bacardi," S.A., Santiago de Cuba and Havana

This advertisement is not published or displayed by the Liquor Control Board or by the Government of British Columbia

TONAL RANGE
extraordinary
a distinguishing feature of the new
BOSCH RADIO

Brilliant Throughout

TONAL RANGE means everything to the radio listener—to fully enjoy the reproduction of musical programs you must have that reproduction complete, without limitation. The tonal range of Bosch Radio is extraordinary because it extends below and above the range of even the better broadcasting stations.

The piano keyboard illustrates the listener's requirements. The deepest bass of the piano is inclusive of the tones of such instruments as the bass viol, while upward through the scale are all other instruments, with the piccolo offering a single note above the piano's highest "C".

It is this entire range that Bosch Radio covers with a clarity and brilliance at which the owner of an ordinary receiver will marvel.

Be satisfied with nothing less than the full tone range, for you can get it in Bosch Radio—there's a Bosch Radio dealer ready to prove this. Ask him to demonstrate

"THE BEST IN RADIO"

THE BEST IN RADIO — BOSCH RADIO

Model 58A
Lowboy. Open model. 8 tubes, 4 screen-grid. 10 inch electro-dynamic speaker and tone selector.
With Tubes. $239

Also De Luxe Bosch Radio-Phonograph Combination, Motor Car and Motor Boat Radio.

RADIOCRAFT CORPORATION LIMITED
OTTAWA TORONTO

Bosch Radios Are Made in Canada by Canadian Workmen for Canadian Homes

Selected Bosch Dealers

Belmont Radio Service 755A Yates St.
H. Geo. Minty 966 Yates St.
Cowichan Merchants, Ltd. Duncan
Sparks Co. Nanaimo
Lang's Music Store Courtenay
Dootson's Music House Port Alberni

BRITISH COLUMBIA DISTRIBUTORS: THE CANADIAN FAIRBANKS-MORSE COMPANY, LIMITED, VANCOUVER-VICTORIA

FINE WOODWORK

This New Joint Gives Smoother, Cleaner Floors

Superfine Fir Flooring

SUPERFINE Fir Flooring has a bevel tongue of special design which permits each plank to fit snugly against its neighbor for its entire length. Such precision is possible through a milling machine of exceptional accuracy.

This high-grade flooring is made of selected fir, free from knots, shakes or blemishes, and kiln-dried to an exact moisture content. Superfine Fir Flooring, made and laid by Lemon, Gonnason craftsmen, takes a smooth beautiful finish and retains this beauty under hard wear. Let us show you samples.

Prices: $60 per M, plus 1% tax, less 5% discount at our mills.

Lemon, Gonnason Company Limited
"Master Craftsmen of Woodwork"
Telephones: E 7141—G 7321
P.O. BOX 604.
2324 Government St. VICTORIA, B.C.

A London Letter

The Canadian Delegation in London—Opening of the New Ontario Offices a Brilliant Affair—Autumn Shows at the Picture Galleries—Sir Charles Saunders' Memorial—Among the Artists—The London Theatre—Sir John Martin Harvey.

By ELIZABETH MONTIZAMBERT

LONDON, OCT. 24.—(By Mail.)—The hospitality showered on the members of the Canadian delegation is so unstinted that it seems as if all London wanted to say to Canada, "Don't think that we take the same attitude as the Chancellor of the Exchequer."

The indisposition of the Canadian Prime Minister is not wholly to be deplored, as it has caused him to take a much-needed rest from those official entertainments which inevitably add to the strain, however interesting they may be.

Mr. Bennett takes them "con amore," and the last time I saw him he was full of very genuine pleasure at the honor paid him by the Honourable Society of Lincoln's Inn, which has elected him an honorary bencher. Lincoln's Inn is the third of the great Inns of Court, and its history goes back to the early years of the fourteenth century. Mr. Bennett's predecessors among the famous men associated with Lincoln's Inn include Sir Thomas More, William Pitt, Dr. Donne, the poet and Dean of St. Paul's, Horace Walpole, Cardinal Newman and Disraeli, to name only a few.

The reception given to our Prime Minister must be very gratifying to all Canadians. Early next month he is to receive the Freedom of the City of London, as well as that of Edinburgh, and the appreciation of his broadcast speech has been very marked.

His presence was much missed at the brilliant reception given last Monday by that distinguished hostess the Marchioness of Londonderry at Londonderry House. She looked loveller than ever as she received her guests in a black velvet gown and a bewildering array of diamonds. Miss Bennett was charming in a pale green satin frock, and was taking a great interest in the famous pictures in the gallery, which were shown her by Mr. Baldwin and the Prime Minister. Another beautiful woman was Lady d'Abernon, who wore a blue-green velvet dress and diamonds. The great reception-rooms were beautifully decorated with chrysanthemums, and huge vases of Lilia Muratum all down the drawing-room made a wonderful background for the rich and picturesque costumes of the Indian guests.

NEW ONTARIO OFFICES

The opening of the new Ontario Offices was a delightful little affair graced by the presence of Ramsay MacDonald and Mr. Thomas. Howard Ferguson, who performed the ceremony saw the fruition of a dream he had cherished for a long time and his speech showed the deep satisfaction he felt that the representatives of his great province should have such a suitable home.

On the platform, besides the British Ministers and Mr. and Mrs. Howard Ferguson, were Mr. Guthrie, Hon. H. H. Stevens, General and Mrs. McNaughton, Mrs. Amery and Mr. and Mrs. Noxon. Although the chairman, Mr. Noxon, did little more than merely introduce the speakers, in the minds of all the Canadian visitors present were the innumerable services that the Agent-General for Ontario has rendered his compatriots since he assumed this office nearly ten years ago. There is, I suppose, no record of all the difficulties he has smoothed away or all the benefits he has bestowed, but there are very few Canadians in London who have not had cause at one time or another to be grateful to Mr. Noxon for ready courteous help in whatever they wanted done. Among the very large crowd who lingered to inspect the pleasant rooms and congratulate Mr. Septimus Warwick, the architect, on his clever adaptation of a comparatively small space, I noticed Sir George and Lady McLaren Brown, Sir Frederic and Lady Williams Taylor, Sir Gorge Badgerow, Col. Dennis, Mr. C. L. Smith, Lady Kinloch Cooke, Mrs. Kirchoffer and Mrs. Bowker, Col. and Mrs. Reid Hyde, Mr. and Mrs. Cawthra, Miss Gladys Pott, Mrs. Hay and her daughter, Mrs. Wilson, Lady Melchett, Sir Ronald Waterhouse, Mrs. Larkin and Miss Eileen Larkin, Sir Benjamin and Lady Morgan, Mr. and Mrs. G. C. Cassells, Mr. and Mrs. C. Cambie, Gen. and Mrs. MacNaughten, Mrs. Tory, Mr. and Mrs. Septimus Warwick, Dr. Camsell and the Hon. Mrs. Graham Murray. Miss Mildred Bennett in a grey crepe de Chine dress and grey lambskin coat, who assisted Mrs. Ferguson and Mrs. Noxon to receive the guests, carried a lovely bouquet of pink roses. Mrs. Ferguson had a huge bunch of mauve carnations, and Mrs. Noxon, who wore dark blue, carried pink carnations.

WEEK OF RECEPTIONS

This has been a great week for receptions, and not the least noteworthy was that which marked the centenary of the Royal Geographical Society, which was honored by the presence of distinguished guests from all over the world, who had come to London for the centenary dinner the night before, presided over by that great traveler, the Prince of Wales. Lady Goold Adams and Dr. Camsell were among the interested Canadians who strolled about the rooms in the newly-completed addition to the society's building in Kensington Gore.

Visiting the Mayfair Hotel yesterday, I came across a group of Indians with sage green turbans, who had evidently just arrived to take part in the Round Table Conference next month.

They will find a charming clubhouse ready for them at No. 8 Chesterfield Gardens, the former home of the Ladies' Carlton Club, which was acquired ten days ago, lent by the owner on condition that his name should not be mentioned, and furnished in that short time by the co-operation of the Office of Works, contractors, electricians, etc. Besides the clubrooms, there are eighteen bedrooms and a room for informal discussions with a committee table down the whole length of the room, which is decorated with a beautiful collection of Indian retrospective art, once lent by the India Office to Wembley. The whole house is super-heated, as this was thought to be essential to the comfort of the members.

THE PICTURE GALLERIES

This is the season when the picture galleries begin their Autumn shows, and yesterday I visited two of more than ordinary interest. One was the Beaux Arts Gallery, where that well-known artist, Mr. Kerr-Lawson is showing some most beautiful pictures of the Italy he loves, water colors so pellucid in color that they are a sheer delight, exquisite things that could be acquired by the discerning for little more than women often spend on a perishable frock. The second was the Alpine Club Gallery, where Messrs. Brown and Phillips are showing a collection of circus pictures by that able artist, Dame Laura Knight. It was the opening day here, and looking round the crowd, one could recognize some of Dame Laura's models gazing at the pictures. They show, as always, extraordinary skill. Some of the ballet dancers remind one of Degas, the artist, who toured with a travelling circus as the best way of studying them, must have thoroughly enjoyed painting these animals, acrobats, dancers and clowns. They are jolly pictures, but would have to have a wall to themselves, with one or two lovely exceptions. That I am not alone in thinking this was shown by the fact that it was the lovely exceptions that bore the tiny red disk that meant "sold."

WOLFE'S COMPANION

Ever since the unveiling of the Wolfe Memorial Monument in Greenwich Park, Sir Campbell Stuart has been working to secure a distinguishing mark for the resting place of Wolfe's companion-in-arms, Admiral Sir Charles Saunders, appointed by Pitt to co-operate with Wolfe in the 1759 campaign. Some time ago the Dean of Westminster gave permission for the engraving of an inscription on the stone over the grave in the Islip chapel in the Abbey. The money has bee given by five Canadians, Mr. E. W. Beatty, F. E. Meredith, E. R. Peacock, Sir Campbell Stuart and Dr. Clarence Webster, and the Canadian Prime Minister will offer this act of remembrance to the Dean and lay a wreath on the grave after the morning service on November 4, one hundred and fifty-five years after the death of the man who commanded the transports that conveyed Wolfe's soldiers up the St. Lawrence in 1759.

I don't think anyone knows the exact spot where the gallant Admiral lies, but it is known that he was buried in the vicinity of the Islip chapel, and that is all that is necessary.

AMONG THE ARTISTS

Canadian artists have the charming trait of never forgetting their own country. Miss Sarah Fisher, the Canadian soprano, whose successful career on the Continent has been followed with interest by her many friends, has arrived in London to fill some engagements before sailing for Canada. She is leaving tonight or tomorrow for Cardiff, where she is doing a programme with orchestra in Spanish and French. On returning to London she will broadcast a programme in Russian and German on Monday night. She sails for Canada on November 7, and will then give two concerts in Quebec on the 18th, the first being to the Ladies' Morning Musical and the other at Mrs. Frank Carroll's. She is then going on to Montreal, where she will take part in three performances by the "Societe d'Operette Candalenne," in which she will play the leading role in "Le Basoche."

The Nelson Trio continue to make good progress. About thirty people at Mr. Walenn's Violoncello School went a few days ago to hear these talented children give a recital, which showed that they had improved immensely in every way. After a short programme of a trio followed by violin, piano and 'cello solos, Mr. Walenn estimated the progress made and exhorted his pupils to climb still higher. Mrs. Hoster, who has constituted herself the children's guardian angel, thanked Mr. Walenn for his unfailing help, and spoke of their progress in general education. Among those present were the Dowager Lady Swaythling, Lady Theodora Davidson, Mr. Kalisch, the well-known critic; Mr. Michael Cherniavsky, Mrs. Hay, Mrs. Llewellyn Howell, Mr. H. R. Lewis, Mrs. Abraham Seligman, Hon. Mrs. Mark Hambourg, Miss Debenham, Mrs. Warren and Mrs. Hoster. The Nelson Trio are to give a public recital at the Wigmore Hall at 5:30 on December 2.

The Hon. Howard Ferguson may not be an official member of the Imperial Conference, but he certainly manages to strengthens Mr. Bennett's hands by his trenchant speeches that are listened to with deep attention since his friendship for this country is well known. At the luncheon given today by the Royal Empire Society, at which the attendance was so great that a larger room than usual had to be engaged at the Cannon Street Hotel, Mr. Ferguson spoke on "Empire Unity" in a way that really brought home to his hearers its tremendous importance, not only to the Empire, but to world civilization. Unhappily he was preaching to the converted, so it is to be hoped that his very able address will receive the publicity it merits in quarters where it will be more useful. Among those who listened were: Lord Peel and Lord Queenborough, Lord and Lady Greenwood, Commissioner Lamb, Col. Dennis, Major Guy Kindersley, Sir Stanley Bois, Sir Frederick William Taylor, M. Dupre, Sir Clement Kinloch Cooke, Sir Archibald Weigall, Viscountess Elibank, Sir Ronald and Lady Waterhouse, Sir John and Lady Sandeman Allen, Sir Benjamin and Lady Morgan, Commander Louis Greig, and Colonel O'Kelly.

THE LONDON THEATLE

"Two to One," the new play at the Royalty Theatre, is an adaptation by Miss Ruth Chatterton of the French play, "Monsieur Brotonneau," by that brilliant pair of playwrights, Messrs. de Flers and de Caillavet. The title role is played by Mr. Huntley Wright, a member of that talented family of actors, whose most brilliant star is Haldor Wright, now, alas, but seldom seen on the stage. Brotonneau is a poor little bank manager, whose maddening wife leaves him only to return when he has found temporary happiness with a sympathetic typist, who adores him. The curtain falls on the departing typist as the virago flounces out to the kitchen to berate the long-suffering maid in her old manner. It is, alas, another play where the fortunes of the stage folk leave one quite indifferent, but it is amusing to wach Mr. Wright extract a good deal of fun out of the pathetic Brotonneau and to see how an impeccable technique can steer a practiced actor over all sorts of shoals.

Sir John Martin Harvey's revival of "The Lyons Mail" at the Savoy must have been an act of filial piety to the memory of Irving on the part of a loyal friend, for it hardly seemed worth while to revive this antiquated play for a modern production. It creaked. It was replete with all the old stock-in-trade, blunderbuss action, hoarse asides, etc. The fact that Martin Harvey was called up on to make a moving little speech at the end of the play showed that it had gripped the audience to some extent, but this was possibly due to Sir John's own acting, which is the only thing that carries the play along at all. It comes to life for a moment in the second act when Lesurques is arrested for a crime of which he had never heard, and his dumbfounded quiet makes the audience realize the horror of such a predicament. Both the women's parts were negligible. The production was in keeping with the play, but looked oddly out of place in the new and very modern setting of the Savoy.

An itching rash A blemished skin Eczema?

Will DDD heal overnight? Sometimes. More often it takes longer to wash out the poison completely and restore a smooth, clear skin. But the burning, the itching, the irritation, are soothed, cooled, instantly.

MacFarlane Drug Store
Hill's Drug Store

For better Hacksaws Look for Red End

"RED STREAK"

The new SIMONDS HACK SAWS

ask your dealer

Cut faster, easier, and wear longer. Save time and money.

SIMONDS CANADA SAW CO. LTD.
MONTREAL TORONTO SAINT JOHN, N.B. VANCOUVER B-35

FOR THE HOLIDAYS

Special low fares east

WHY not take a winter holiday this year in Eastern Canada? Visit old Quebec with her gay *habitants*, quaint old *burleaux* and famous shrines. Canadian National offers exceptionally low fares to points in Eastern Canada from Dec. 1st to Jan. 5th . . . timed so that you may enjoy the Christmas and New Year's festivities. Ninety-day return limit . . . liberal stopovers. Just phone for reservations.

HOLIDAY RETURN FARES

Montreal	$134.60
Toronto	121.45
Ottawa	129.45
Quebec	136.60
Halifax	158.45
Saint John, N.B.	152.70
Charlottetown	156.70
London	121.45
Windsor	121.45
Sarnia	121.45
Hamilton	121.45
Sydney, N.S.	163.05

Canadian National

For Information, Call or Write
JNAS. F. EARLE, District Passenger Agent
811 Gov't St., Victoria, B.C. Phone E 6051

W 167

Added to a Line of Achievements....

A NEW Victor-Radio

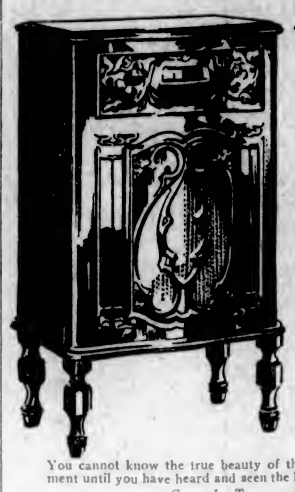

$185 COMPLETE

Here is another announcement following close upon the two greatest successes radio could gain . . . Victor performance at a price that is within the reach of all. Screen-grid operation, new improved speaker, beautiful cabinet, and, most of all, Victor tone . . . at this amazing price.

You cannot know the true beauty of this low-priced instrument until you have heard and seen the latest Victor triumph.
Come In Tomorrow

DAVID SPENCER, LTD.
Radio Department
"Terms So Easy"

SPECIAL PRIZE GOES FOR MINIATURE GOLF

Valuable Perpetual Challenge Cup Has Been Given by Wholesale House

A very attractive trophy in the form of an engraved challenge cup is being provided by the firm of McLennan, McFeely & Prior to constitute a perpetual challenge trophy by the Victoria Miniature Golf Association. This is to go as a special award to the player making the best score during the tournament, which extends over this month.

This prize is in addition to the valuable trophies that have already been announced.

The tournament, which is in progress and in which the seven courses of the city are united, is not to be confounded with the contest which was conducted by the Kinsmen's Club and which concluded during the week.

An eighty-year-old ex-professional golfer, who started his career in Glasgow when the royal and ancient game was a sport indulged in by millionaires and aristocrats only, and a twelve-year-old player who attends George Jay School are so far rivals for the men's title in the miniature golf championship series now being conducted over seven courses in Victoria. Both have played over four courses so far, but one point divides them, and it is in favor of the octogenarian.

Ten out of sixty-five women are tied for the women's title and eight others are only six behind in the race for the title of Queen of Miniature Golf in Victoria. The games are being played over the following seven courses: Camosun, Crystal Garden, Garden Court, Library, Par Tee, Plus Four and Wee MacGregor, and to date 160 competitors have applied for entry cards.

A modern efficiency expert died and was being conveyed to his grave. Six of his fellow employees were acting as pallbearers. As their slow march neared the tomb, the lid of the casket was suddenly raised. The late efficiency expert sat up, his gaze resting critically upon the six pallbearers.

"There are too many of you on this job," he said. "If you'd put a wheel under this casket you could cut out the services of five men and do the work in half the time."

One Day's Sale of Furniture

TUESDAY

Our Home-Furnishings Business has been extending so rapidly during the past two years that it is more difficult than usual to make room for Our Toy Department on the second floor. Therefore we are clearing out many lines at exceedingly low prices.

Showroom Samples of Custom-Made

UPHOLSTERED FURNITURE

Manufactured in Our Own Shops

Clearing Tuesday at Special Prices

Sleepy Hollow Upholstered Chairs.
Covered with denim, each $17.50
Covered with tapestry, each $21.50

Student's Chair; an overstuffed upholstered chair with spring seat.
Covered with denim, each $21.00
Covered with tapestry, each $25.00

Large-Size "Stuffover" Chair of guaranteed construction, with spring seat, arms and back. Covered with striped denim. Sale Price, $37.50

Overstuffed Chair, an odd piece from a Chesterfield suite, upholstered with good quality tapestry and has Marshall spring cushions. Regular $60.00 for $45.00

Small Upholstered "Tub" Chairs, upholstered with denim or sateen. Regular value $42.00 each for $35.00

"Tub" Chair upholstered with sateen with kapoc cushion seat. On sale for $39.50

Large-Size Upholstered Chair, covered in good grade tapestry. Regular $65.00 for $49.50

"Naval" Standard Upholstered Chair, covered with cut moquette. Regular $65.00. On sale for $47.50

Two Large-Size English "Tub" Chairs of best construction, covered with fine grade cut pile blue mohair. Regular $95.00 each for $75.00

Large-Size Pillow-Arm Chair, very massive, with Marshall spring seat, upholstered with tapestry. Slightly faded. Regular $95.00. On sale for $59.00

Show-Wood Easy Chair, upholstered with art silk damask, down cushion seat. Regular $75.00 for $50.00

Chaise Lounge, upholstered with striped denim. On sale for $69.75

English Type Five-Panel Chesterfield, upholstered with blue denim, has hair filling. Regular price $115.00. On sale for $99.00

English Type Chesterfield, with deep spring upholstery, complete with perfect-fitting loose cover. Valued at $125.00 for $100.00

Chesterfield of first-class construction, upholstered with striped denim. On sale for $69.75

—Furniture, 2nd Floor

Clearing Floor Samples of Chesterfield

Furniture

Brown Mohair Chesterfield Set of heavy quality, with specially selected reversible cushions. A handsome set and exceptional design. Regular $360.00 for $225.00

Chesterfield Set covered with moire cloth, trimmed with black mohair; has solid walnut panel fronts. A roomy set with deep spring cushions and backs. Regular $245.00 for $197.50

Sani-Bilt Chesterfield Set, covered with taupe mohair with freize panels, reversible cushion seats. Guaranteed construction with mothproof protection. High backs, spring seats and roll arms. Regular $280.00 for $219.00

—Furniture, 2nd Floor

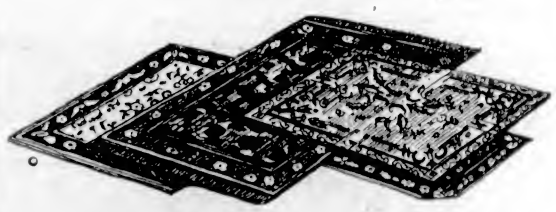

Odd Lines From Our

Carpet Department

Marked for Quick Clearing

One Seamless Axminster Rug, 9 ft. x 10 ft. 6 in. Fine quality; has allover design on black ground. Slightly damaged. A snap for $39.50

Hand Tuft Donegal Rug, 6 ft. x 8 ft., with plain dark blue centre and floral border. In rose and mauve. Regular $115.00 for $45.00

One-Piece Wool-Back Broadloom Axminster Rug, 3 ft. 6 in. x 9 ft. Plain rose. Regular $35.00 for $20.00

One-Piece Wool-Back Broadloom Axminster Rug. 4 ft. x 9 ft. Plain taupe. Regular $40.00 for $20.00

One Wilton Rug. 4 ft. 6 in. x 7 ft. 6 in. Taupe ground with rose and gold design. Regular $24.00 for $12.00

—Carpets, 2nd Floor

CHINA CABINETS

Floor Samples—Greatly Reduced

Odd China Cabinets of solid walnut, with large centre glass door, roomy interior with glass shelves and underdrawer. Regular $85.00 for $59.00

Solid Walnut China Cabinets in plain design with centre door, full width with underdrawer and three interior shelves. Regular $60.00 for $46.50

China Cabinet, extra high and wide, with deep drawer, moulded paneled sides, four interior shelves and centre glass door. Regular $75.00 for $52.00

Walnut-Finished Dinette Set, comprising buffet, drop-leaf table and four Windsor type panel chairs. Regular $76.50 for $49.50

—Furniture Dept., 2nd Floor

Floor Samples of Bedroom Suites

At Clearance Prices

Handsome Five-Piece Bedroom Suite of strictly modern design. Bed, dresser, chiffonier and dressing table, with upholstered bench. Regular $365.00 for $290.00

Five-Piece Striped Walnut Bedroom Suite, with attractive overlays and neat trimming. Beautifully finished. Regular $325.00 for $259.00

Decorated Green Bedroom Suite with blended color trimming. Large dresser and dressing table with extra large mirror, chiffonier and full panel bed. Regular $199.00 for $158.00

Four-Piece Walnut-Finished Bedroom Suite in art moderne design. Dresser, dressing table, bed and chiffonier. Regular $156.00 for $115.00

—Furniture Dept., 2nd Floor

Store Closed All Day Tomorrow (Monday)

DAVID SPENCER LIMITED

Store Hours: 9 A.M. to 6 P.M.; Wednesday, 1 P.M.; Saturday, 6 P.M.—Phone: Empire 4141